

1945

## The Lion 1945

Langston University

Follow this and additional works at: [http://dclu.langston.edu/archives\\_yearbooks\\_pre1960](http://dclu.langston.edu/archives_yearbooks_pre1960)

---

### Recommended Citation

Langston University, "The Lion 1945" (1945). *LU Yearbooks, Pre-1960*. Book 2.  
[http://dclu.langston.edu/archives\\_yearbooks\\_pre1960/2](http://dclu.langston.edu/archives_yearbooks_pre1960/2)

This Book is brought to you for free and open access by the LU Yearbooks at Digital Commons @ Langston University. It has been accepted for inclusion in LU Yearbooks, Pre-1960 by an authorized administrator of Digital Commons @ Langston University. For more information, please contact [jblewis@langston.edu](mailto:jblewis@langston.edu).



# THE LIONN



1945



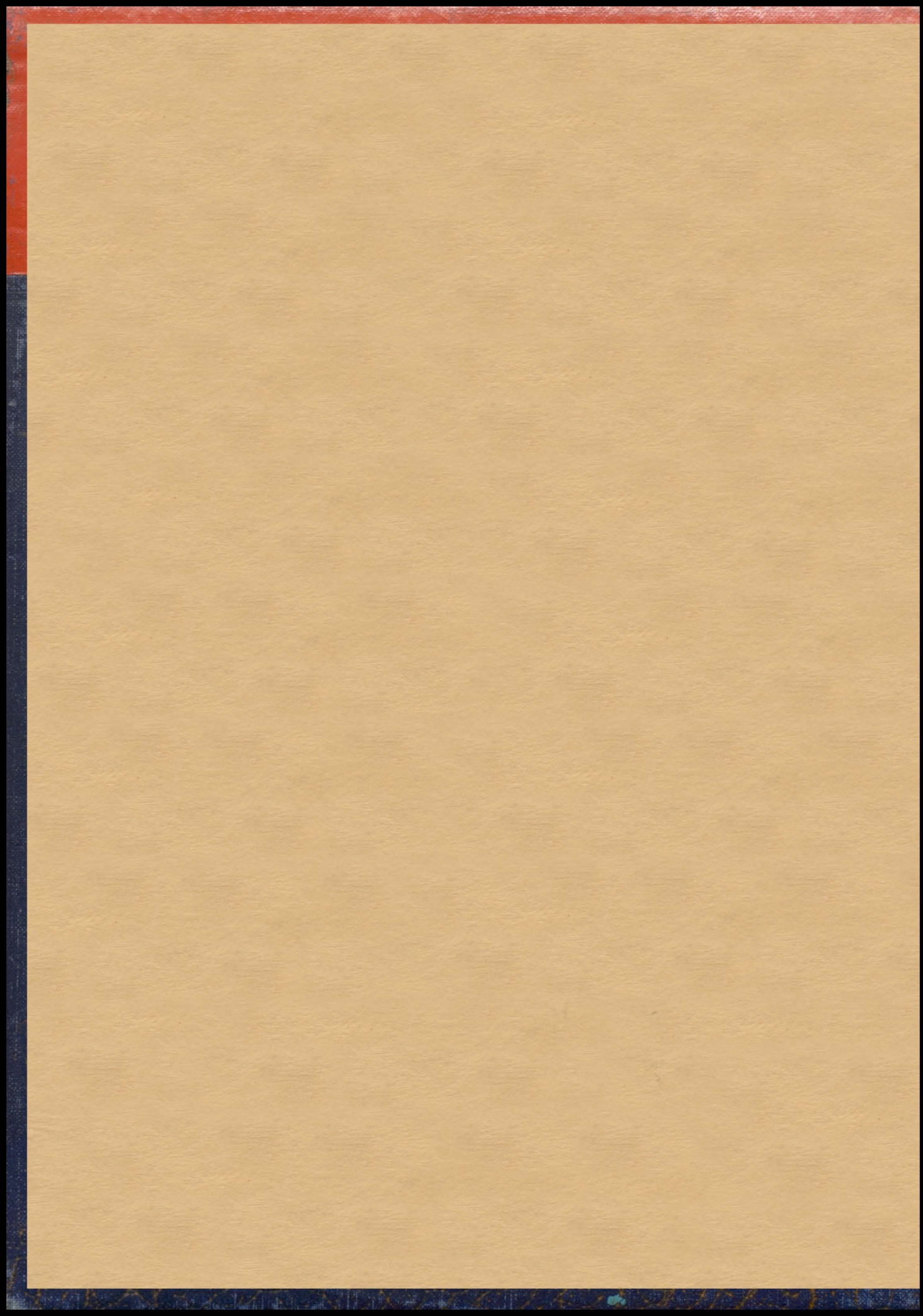



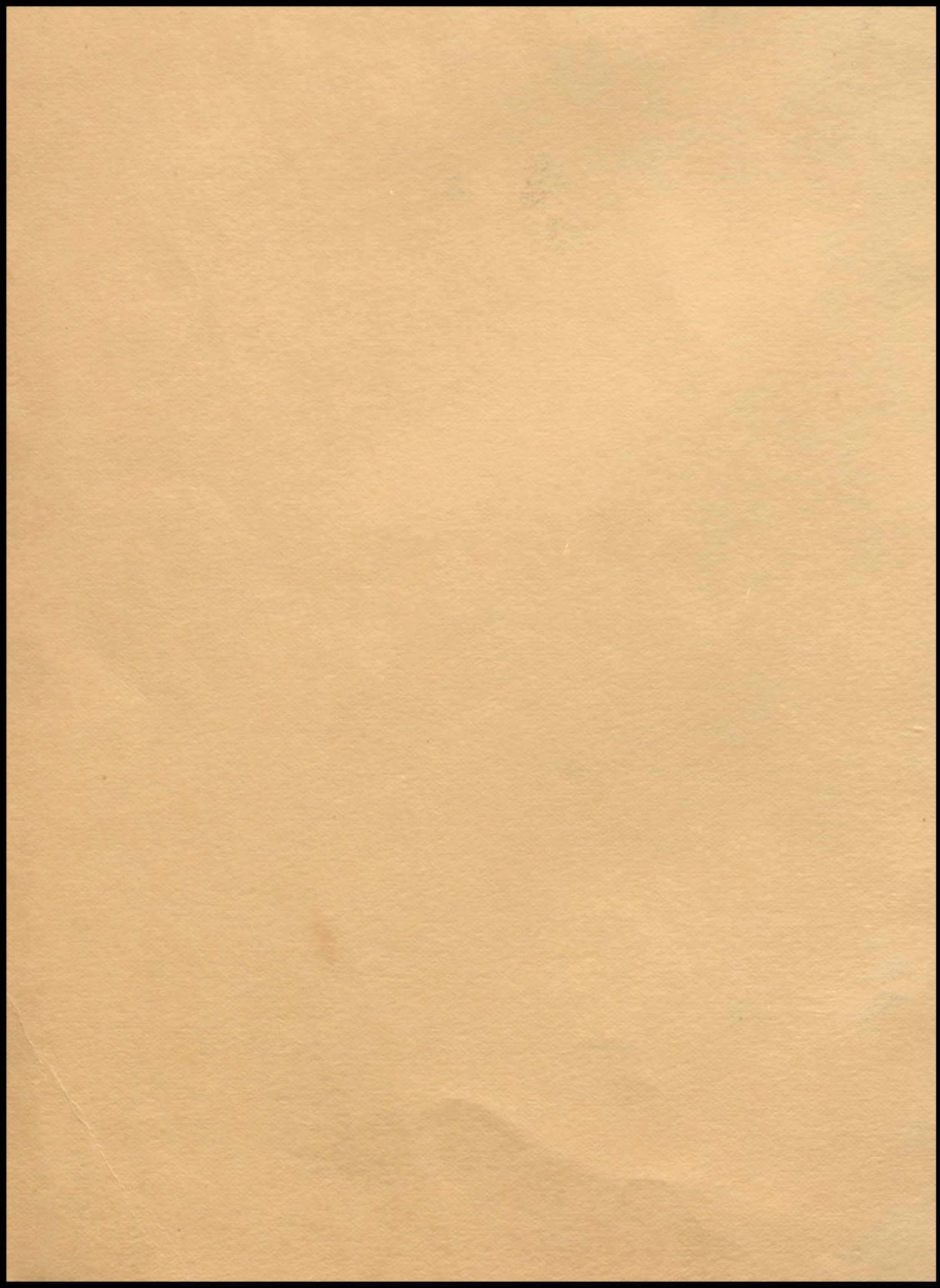



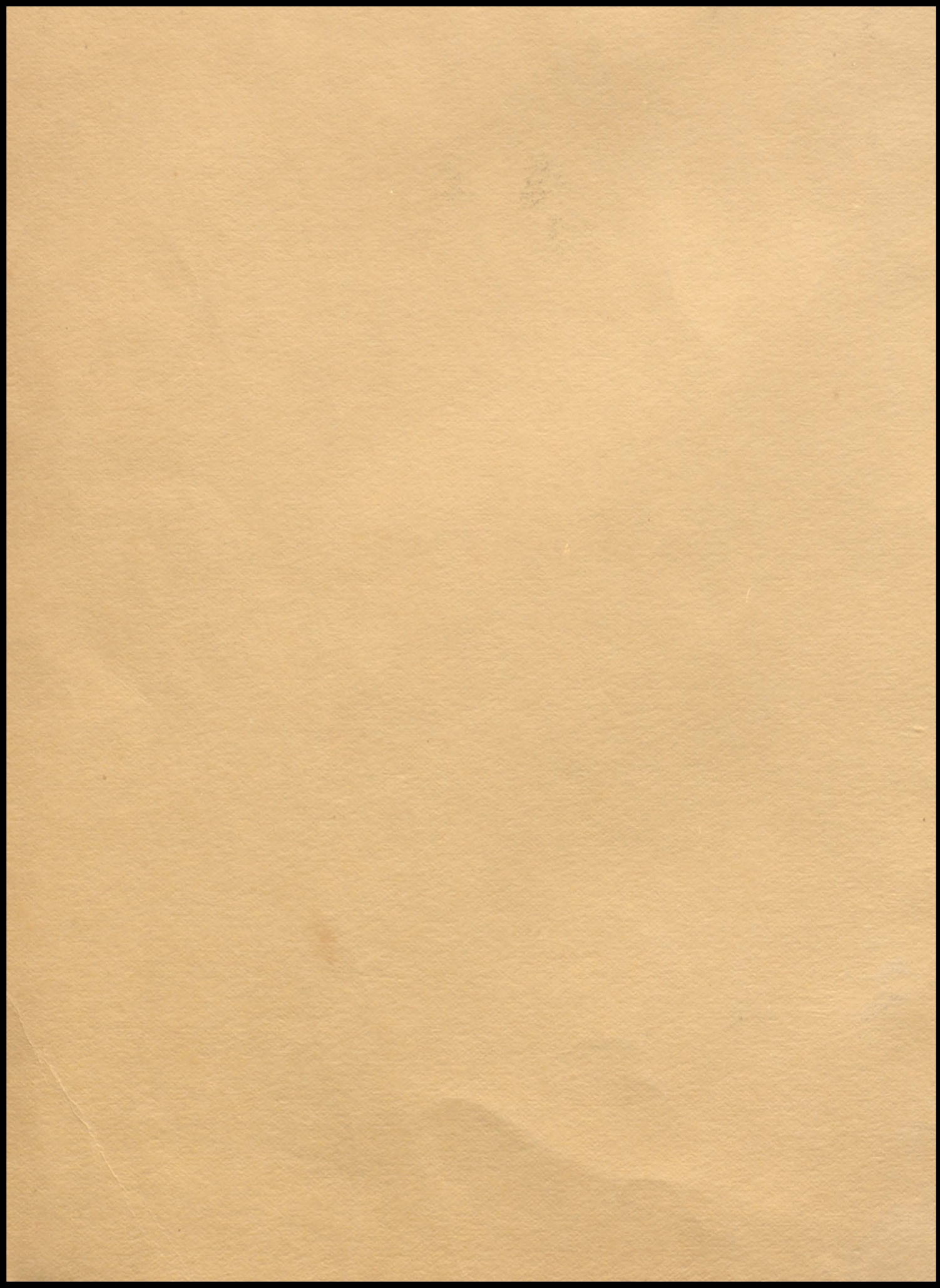



**PAGE  
MISSING**



**PAGE  
MISSING**





**GI's**

**Dedication**

**LU**

A. Cross



## DEDICATION

TO THE GALLANT GI'S OF LANGSTON  
UNIVERSITY who are fighting and dying all  
over the world in the defense of their country to  
help create a free way of life—for all—everywhere  
—do we in gratitude dedicate this book.

THE ANNUAL STAFF





ROBERT S. KERR  
*Governor of Oklahoma*





JOE C. SCOTT  
*President State Board of Agriculture*



Fight on  
Cannon and her sta  
All gathered upon the s  
High o'er the silvery strand.  
All gaze with pride upon the scene  
Where our Hope and our Mother stand.

CHORUS:

Dear Langston, Dear Langston,  
Thy sons and daughters brave  
Will strive on with courage  
Their honored shrine to save.  
With a "Sis! Boom! Bah!" and a "Hip! Hurrah!"  
With a "Hip, — Hur-rah!"  
We rally to Langston, Dear Langston, to thee.

If ever man should dare bring low  
Thy blazoned banner high,  
We'll battle with the vicious foe,  
And for thy honor die.  
We'll strive and overcome the foe,  
Or for thy honor die.

By S. L. SADLER  
Music by F. J. WORK







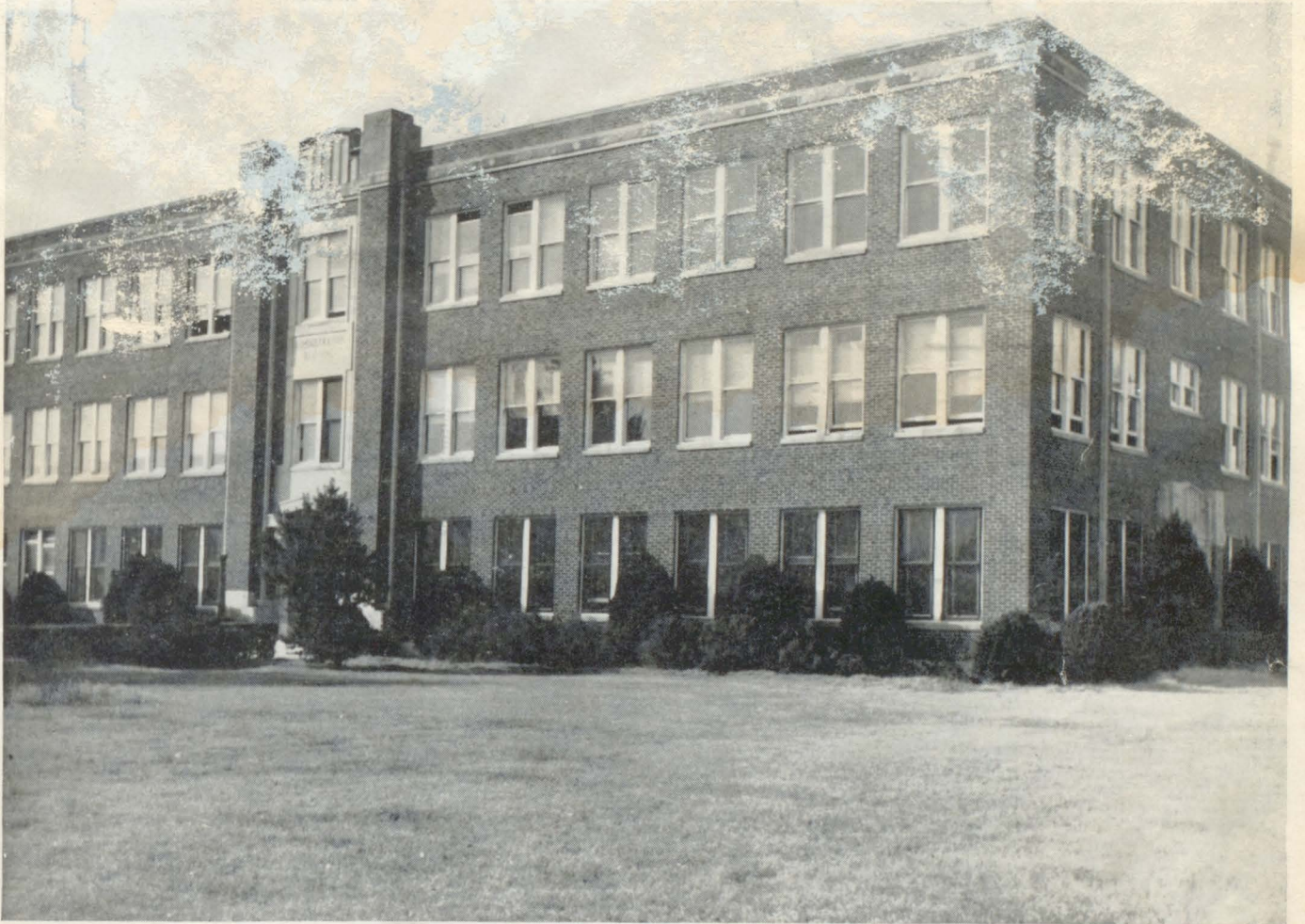

Administration Building





DR. G. LAMAR HARRISON  
*President*



## PRESIDENT'S MESSAGE

The test of a great university is measured in terms of what the students do and in terms of the success of its graduates. Perhaps at no time in our history has positive action on the part of college students been more important than today. The present college generation must assume a positive leadership in remaking a peaceful world; these students must gain certain experiences while they are still in college. I commend the Student Council for its action in assuming the responsibility for publishing the 1945 edition of the Langston LION. In assuming this responsibility they have taken upon themselves a difficult assignment which will give them valuable experience. May I join with many others in wishing you success in this undertaking and in the many other undertakings that will be yours.

DR. G. LAMAR HARRISON



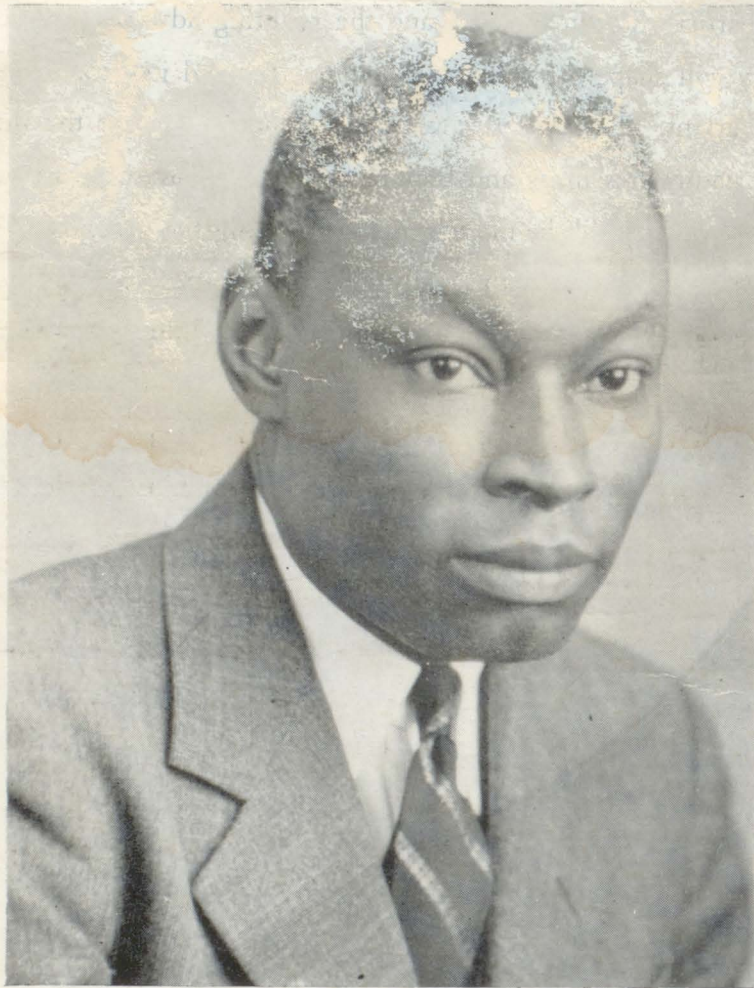

DR. R. P. PERRY  
*Administrative Dean*



## Message From The Academic Dean

Our participation in this war and the resulting advances in science and technology will shape the welfare of our country and its people to an ever-widening extent. To keep pace with this trend and derive the most good from our natural resources and brainpower, we should construct an educational system which will be more efficient in raising the general level of education and which will train the really gifted young people to a point where the application of their training and abilities will produce the maximum of happiness and security for all. In the immediate post-war period more men and women will go to college. More and better education will be desired by those who have noted the advantages and priorities which education has given to men and women in the military services and in the war industries. There will be the returning soldier and the war worker who must be re-educated for the occupations of peace. In this group, we shall find young men and women with well-disciplined bodies and quick minds. They will have acquired not only qualities of initiative and resourcefulness but in many cases a large amount of information and technical skill.

Langston exists for the purpose of promoting through instruction the practical applications of knowledge to specific life situations.

DR. R. P. PERRY



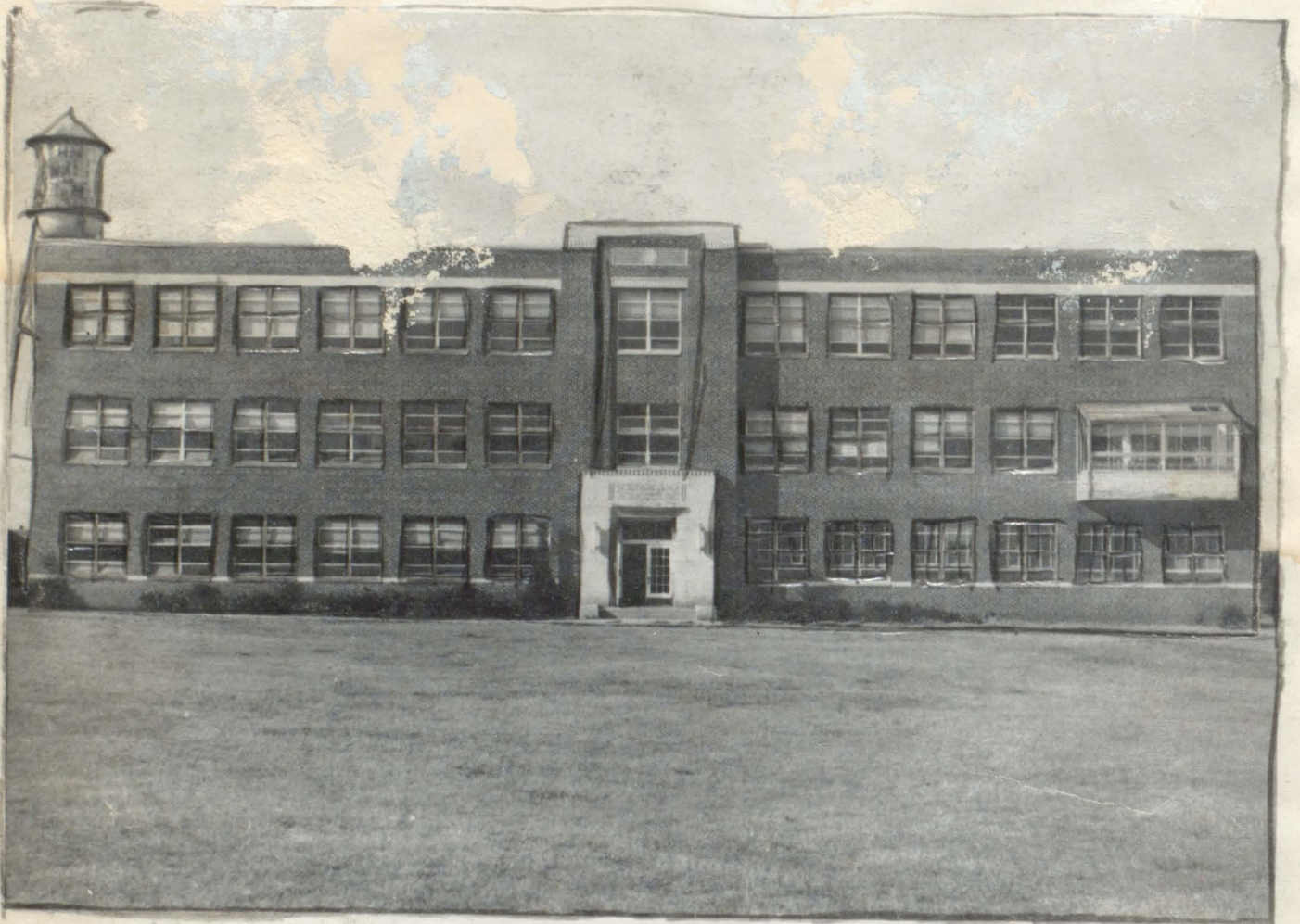

Science and Agriculture Building





PAGE HALL





SANFORD HALL



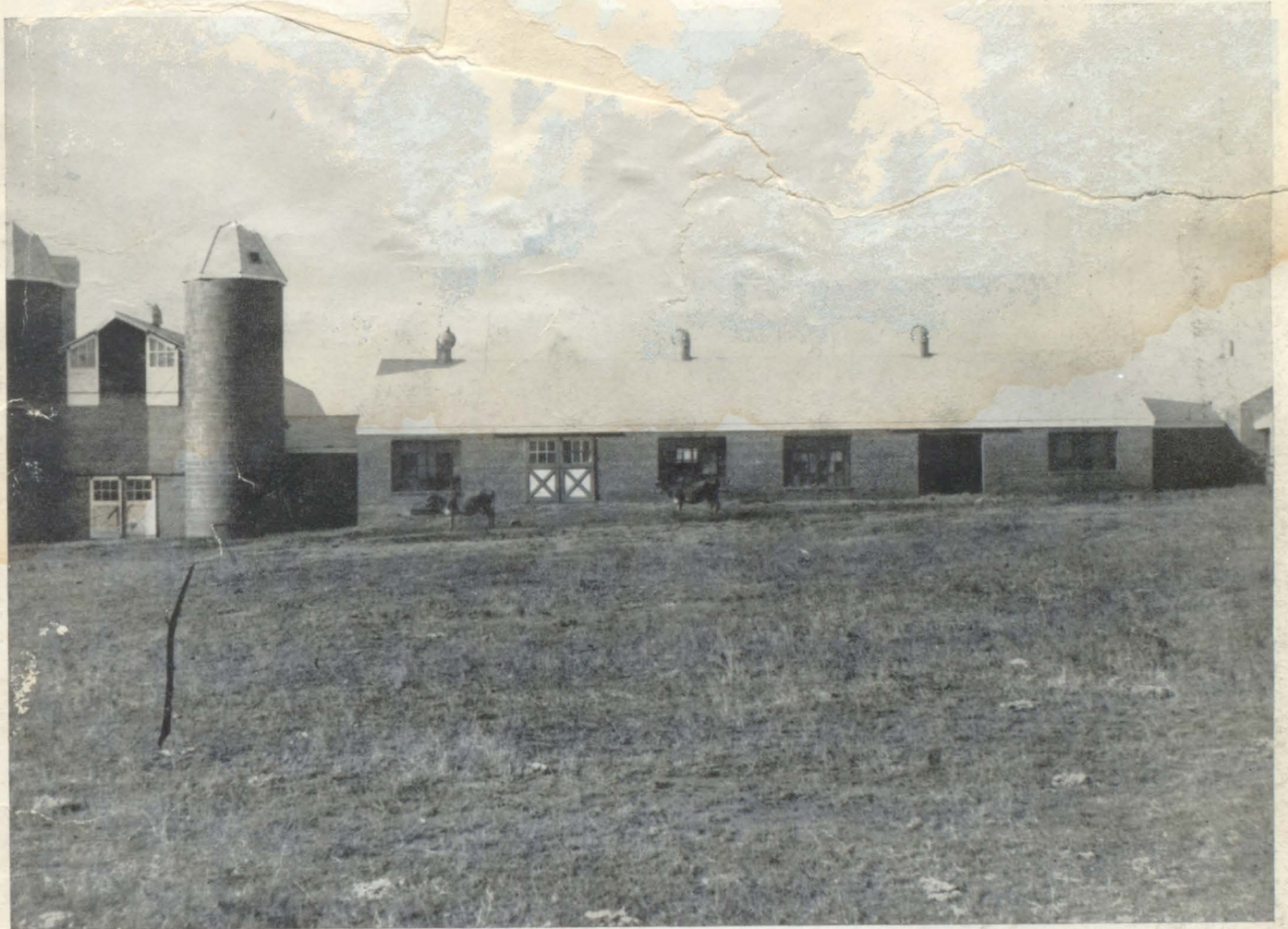

DAIRY BARN



W. H. Young  
Head, Department  
of Accounting

G. C. H. ...  
Head, Biology  
B. University of ...

Dr. H. ...

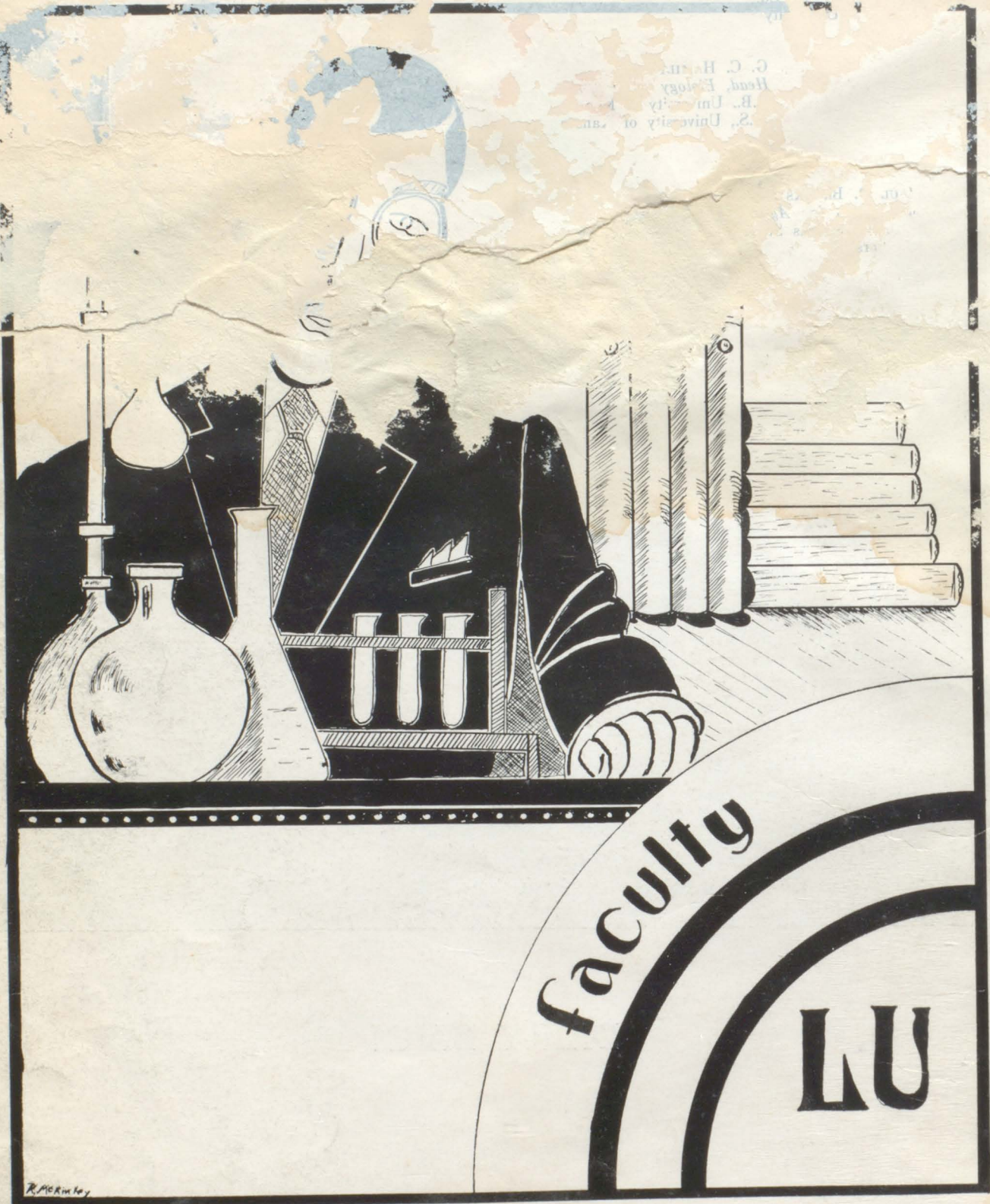

R. McKinley



Luc...  
B...  
...  
...

Department  
of  
University of Kansas  
M...

PA...  
State...  
B. S. A. Kansas  
Teachers College



LENA B...  
Dean of W...  
B.A. Langston University  
M.A. University of Michigan

AMANDA FUHR COOKE  
Instructor of Sociology  
B.A. Langston University

HOBART S. JARRETT  
Associate Professor of English  
Dean of Men; Personnel Director;  
B.A. Wiley College;  
M.A. Syracuse University;  
Further study Harvard University

OTIS ISAAC  
Instructor of Shoemaking  
B.S. Catholic College of Oklahoma

HELEN F. HEWLETT  
B.S. Rust College  
State Home Demonstrator

SADIE G. WASHINGTON  
Director Division of Home Economics  
B.S. West Virginia State;  
M.A. Columbia University

O. P. FELDER  
College Chaplain





THE "45" LION

JEROLIAH ANDY  
*Itinerant and Resident  
 Teacher Trainer*  
 P.S. Kansas State Teachers College;  
 M.S. Colorado State College  
 Agri. & Mechanical Arts

ELMA J. BERRY  
*Supervisor of Cosmetology*  
 B.S. Langston University

JILLIE A. STANFORD  
*Cashier*  
 B.S. Langston University

ELMYRA R. TODD  
*Librarian*  
 B.S. Langston University  
 B.S. in Library Science  
 University of Illinois

ZELLA J. BLACK  
*Resident Teacher Trainer  
 in Home Economics*  
 B.S. Langston University  
 M.S. Colorado State College

OCTAVIA M. BROWNLOW  
*Assistant Registrar*  
 B. S. Langston University

EARLINE SIMMS SYLVAN  
*Secretary to the Dean*  
 B.A. Langston University

HENRY MAE LOVEJOY  
*Sec'y, Trades and Industrial Dept.*  
 B.S. Langston University

THERESA P. HUGHES  
*Secretary to the President*  
 B.S. Hampton Institute

ERNESTINE WILLIAMS  
*Supervisor of  
 Dining Hall*



THE "45" LION

ANTOINE H. FUHR  
 Contact Representative, AAA

ESTHER STEPHENSON  
 Instructor in Natural Science  
 Assistant Nurse  
 B.S. Breedmen's Hospital  
 Further Study, University of Michigan

EVELYN J. CHAPMAN  
 Instructor in Music  
 B.A. Langston University  
 Further Study, University of Michigan

D. C. JONES  
 Professor Agriculture  
 Teacher Trainer  
 B.S. Hampton Institute  
 M.S. Cornell University

R. B. WELCH  
 Purchasing Agent  
 B.S. Langston University  
 M.A. Northwestern University

THERESIA BOLDEN MOORE  
 Instructor of English  
 B.S. Langston University  
 M.S. Kansas State Teachers College

MARY VICKERS  
 Acting Head Correspondence Dept.  
 B.S. Langston University

EUGENE J. BROWN  
 Instructor of Art  
 Director Art Department  
 A.B. Okla. Catholic College  
 Further Study, University of Kansas;  
 Carnegie Institute;  
 Kansas State Teachers College;  
 Colorado College

S. H. SETTLER  
 Director of Agriculture  
 B.S. Kansas State  
 M.S. Kansas State

CHRISTINE THERESA JONES  
 Claim Clerk  
 B.S., Langston University





THE "45" FIFON

NELLIE B. DILLON  
*Supervisor Trades & Ind. Education*  
 B.S. Prairie View State  
 Further Study, Tuskegee Institute

A. A. JOCE  
*Math. Dep.*  
 Teacher College  
 M.A., Colorado  
 Teachers College  
 Further Study  
 Denver University

ALICE JEANETTE GEAR  
*Instructor in English*  
 B.A. University of  
 M.A. University  
 Further Study, University of Chicago

AVELLA G. WOODS  
*Instructor in Training School*  
 B.S. Langston University  
 M.E., Colorado State College

MONNIE LEE MITCHELL  
*Assistant Instructor in  
 Cosmetology*

JAMES LEE IRVING  
*Instructor in Education*  
 A.B. Iowa University  
 M.A. Iowa University  
 M.S. Indiana University  
 Further Study, Ohio  
 State University

CLARA BENNETT  
*Instructor in Nursery*  
 B.S. Langston University

HERBERT F. MELLE  
*Professor of Music*  
*Director Dept. Music*  
 A.B. Morehouse  
 M.A. Indiana University  
 Ph.D. University of Iowa





A. Stevenson



SENIOR CLASS OFFICERS



OSCAR RICE, *Vice President*  
Lawton, Oklahoma  
Kappa Alpha Psi; Student  
Council; Annual Staff

THELMA REECE CURTIS, *Secretary*  
Muskogee, Oklahoma  
Elementary Education; Women's  
Council; Student Council; Ivy  
Leaf Club; YWCA

ROGER SUTTON, *President*  
Okmulgee, Oklahoma  
Kappa Alpha Psi; Student  
Council; Men's Council;  
YMCA; NAACP

CLEOLA PENMAN, *Treasurer*  
Chicago, Illinois  
Commerce; Delta Sigma Theta;  
Philorati Club; NAACP; YWCA

JEWEL T. EDWARDS, *Ass't. Secretary*  
Oklahoma City, Oklahoma  
Sociology; Social Science Club



THE "45" LION

EDG. G. SWAIN  
Vinita, Oklahoma  
Biology

VONNE MARIE  
Sard Springs, Oklahoma  
Home Economics  
Home Economics Club

WILLADEAN JOHNSON  
Dover, Oklahoma  
Home Economics  
Home Economics Club

ETHEL PITH JONES  
Idabel, Oklahoma  
Music  
Y.W.C.A.; N.A.A.C.P.

ANITA LUBERTHA JAMES  
Wewoka, Oklahoma  
Home Economics  
Annual Staff; Press Club;  
Iota Beta Chi Club;  
Ivy Leaf Club; Y.W.C.A.;  
N.A.A.C.P.

FRANCES MARIE BLACK  
Tulsa, Oklahoma  
Home Economics  
Home Economics Club;  
Iota Beta Chi Club

ELNORA COOPER  
Oklahoma City, Oklahoma  
Home Economics  
Home Economics Club; Ivy  
Leaf Club; Philorati Club

LULA MAE CARTER  
Tatums, Oklahoma  
Home Economics  
Home Economics Club  
N.A.A.C.P.; Y.W.C.A.

RUBY VIOLA HARRIS  
Langston, Oklahoma  
Elementary Education  
Zeta Phi Beta Sorority

FRANK ROGERS  
Goodnight, Oklahoma  
Industrial Arts





OUNCIL, ASH EVANS  
 Oklahoma  
 Soc  
 F.T.A. N.A.A.C.P.

EARL V. SYLVAN  
 Music  
 W.C.A. Capella  
 Kappa  
 Sigma Kappa  
 City

MARY STUBBS  
 Muskogee, Oklahoma  
 Student Council; Annual Staff  
 Capella Choir; Home Economics  
 Theta Sorority

EVELYN BROWN  
 Tulsa, Oklahoma  
 Home Economics  
 Service Choir; Y.W.C.A.;  
 Home Economics Club

HELEN TAYLOR  
 Oklahoma City, Oklahoma  
 Commerce  
 Zeta Zeta Zeta Club

VERA MAYES  
 Boley, Oklahoma  
 Home Economics  
 Home Economics Club

CHARLES EASLEY  
 Seminole, Oklahoma  
 Tailoring  
 Kappa Alpha Psi

NORA MAE DOAKES  
 Los Angeles, California  
 Elementary Education  
 Y.W.C.A.; N.A.A.C.P.;  
 Ivy Leaf Club

RUBY LOUISE MAST  
 Oklahoma City, Oklahoma  
 Sociology  
 N.A.A.C.P.; Y.W.C.A.

ETHEL LOUISE YOUNG  
 El Reno, Oklahoma  
 Sociology  
 Student Council; Annual  
 Staff; Women's Council;  
 Y.W.C.A.; N.A.A.C.P.  
 Delta Sigma Theta Sorority



CARA VANNIE  
Wagoner, Oklahoma  
Elementary Educa  
N.A.A.C.P.; Y.W.C.

KATHRYN ELL J  
Ardmore, Oklaho  
Music  
Y.W.C.A.; Student Council;  
Alpha Kappa Alpha Sorority

ALBERTA F. BORENS  
Porter, Oklahoma  
Agriculture  
Y.W.C.A.; F.T.A.

CARL OLGA BRACKEEN  
Bristow, Oklahoma  
Elementary Education

WILLIAM GIBBS  
Wewoka, Oklahoma  
Industrial Arts  
Omega Psi Phi

JOYCE MARIE ADAMS  
Crescent, Oklahoma  
Elementary Education  
Zeta Phi Beta Sorority

FLOSSIE MAE PARKER  
Dover, Oklahoma  
Elementary Education  
Delta Sigma Theta Sorority

ELOISE OWENS  
Sapulpa, Oklahoma  
Elementary Education





JANE E. MACE  
 Lawton, Oklahoma  
 Biology  
 Y.W.C.A.; Delta Sigma Theta  
 Sorority

ETHEL E. SWAIN  
 Clearview, Oklahoma  
 Elementary Education

DAPHNE E. NELSON  
 Boynton, Oklahoma  
 Home Economics  
 Home Economics Club;  
 Ivy Leaf Club

VIVIAN L. HUNTHREY HILL  
 Chandler, Oklahoma  
 Music  
 Y.W.C.A.; N.A.A.C.P.  
 Women's Council; Delta Sigma  
 Theta Sorority

GERALDINE B. RILEY  
 Eufaula, Oklahoma  
 A Cappella Choir  
 Zeta Phi Beta Sorority

LESTER CLEO HARRIS  
 Haskell, Oklahoma  
 Music  
 Zeta Phi Beta Sorority

OPAL MAE BELL  
 Tulsa, Oklahoma  
 Commerce  
 Annual Staff; Press Club;  
 Delta Sigma Theta Sorority;  
 N.A.A.C.P.; Y.W.C.A.

GERALDINE DUKES LONIAN  
 Boynton, Oklahoma  
 Home Economics  
 Home Economics Club  
 Y.W.C.A.; Philorati Club;  
 Ivy Leaf Club

BENNIE MAE SULLIVAN  
 Tulsa, Oklahoma  
 Commerce  
 Y.W.C.A.; A Cappella Choir;  
 Zeta Zeta Zeta Club

MATTIE MAE MILSAP  
 Langston, Oklahoma  
 Elementary Education  
 Zeta Phi Beta Sorority



THE "45" LION

Laura Meahn Smith  
 Hennessey, Oklahoma  
 Home Economics  
 Y.W.C.A.; Ivy Leaf Club

Jessie James Moore  
 Oklahoma City, Oklahoma  
 Home Economics  
 Home Economics Club  
 Y.W.C.A.; F.A.A.

Velah Lois Curry  
 Pauls Valley, Oklahoma  
 Music  
 A Capella Choir, Y.W.C.A.

Ada Lois Sipuel  
 Chickasha, Oklahoma  
 English  
 Press Club; Ivy Leaf  
 Club; A Capella Choir

Ogretta A. McCary  
 Chickasha, Oklahoma  
 Music  
 A Capella Choir  
 Y.W.C.A.

Madelyn Bryant  
 El Reno, Oklahoma  
 Music  
 A Capella Choir;  
 Angle Club

Mary Vickers  
 Guthrie, Oklahoma  
 Commerce  
 A Capella Choir; Zeta Zeta  
 Zeta Club

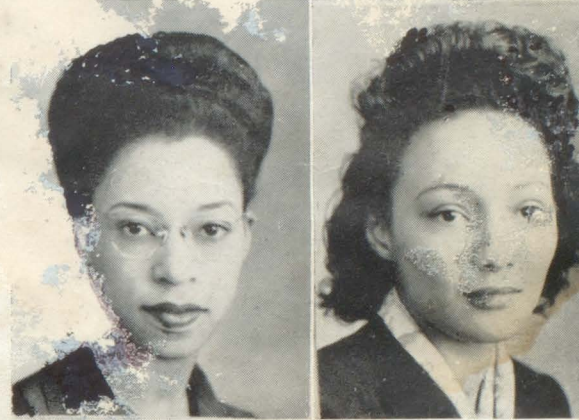





R. McKinley



1934 JUNIOR CLASS OFFICERS



Birdie Franklin, *Vice President*  
Guthrie, Oklahoma  
Mathematics

Imogene McIntyre, *Secretary*  
Muskogee, Oklahoma  
Commerce

DuWayne Griffin, *President*  
Tulsa, Oklahoma  
Mathematics

Edder M. Mooreland, *Treasurer*  
Cushing, Oklahoma  
Art

Alice McNeely, *Ass't Secretary*  
Luther, Oklahoma  
Elementary Education



LILLIAN EUGENE HARPER  
 Home Economics  
 Wewoka, Oklahoma

DOROTHY MAE BUCKNER  
 Commerce  
 Wewoka, Oklahoma

JESSE BENJAMIN CLAYTON  
 Business Administration  
 Vianta, Georgia

ANGELA ELA WANN  
 Home Economics  
 Tahlequah, Oklahoma

BERNICE IVORY MORRIS  
 Home Economics  
 Tulsa, Oklahoma

LETTITIA MOON  
 Commerce  
 Cuthrie, Oklahoma

WILLOLA ANITA BUTLER  
 Elementary Education  
 Harris, Oklahoma

GLADY ELNITA CHATMAN  
 Home Economics  
 Okmulgee, Oklahoma

BILLIE JEAN SELLS  
 Music  
 Dewey, Oklahoma

YVONNE ETHELYN SMITH  
 Elementary Education  
 Tulsa, Oklahoma

JAMESETTA GLADNEY  
 Home Economics  
 Muskogee, Oklahoma

MARQUES HAYNES  
 Industrial Arts  
 Sand Springs, Oklahoma

MARJORIE McCORD  
 Music  
 Taft, Oklahoma

ANNA BELLE WHITE  
 Elementary Education  
 Okmulgee, Oklahoma

DORA KENNEDY  
 Music  
 Tuskegee Institute, Alabama

EVELYN MARIE SMITH  
 Commerce  
 Chickasha, Oklahoma

ROSIE DELL GOODLOW  
 Elementary Education  
 Harris, Oklahoma

GERTRUDE KATHRYN JONES  
 Home Economics  
 Stillwater, Oklahoma

ZETHEL DULAN  
 Home Economics  
 Luther, Oklahoma

ORETHA PETTUS  
 Commerce  
 Geary, Oklahoma

CLARENCE HARKINS  
 Tailoring  
 Oklahoma City, Oklahoma



ANNA OPHELIA S. GIBNER  
Kansas City, Missouri  
Elementary Education

MITCHELL  
T. B. S.  
B. M.

ALFRED ABRAHAM  
Music

HARRIET MAE  
Elementary Education

DORIS JEANITA  
Crescent, Oklahoma  
Home Economics

HENRIETTA WILLIAMS  
Tulsa, Oklahoma  
Home Economics

NAOMI ZELPHIA BLUITT  
Tulsa, Oklahoma  
Music

JUANITA JEAN DAVIS  
Okmulgee, Oklahoma  
Commerce

MARZELLA CRAWFORD  
Arcadia, Oklahoma  
Home Economics

RUTH MILDRED HANCOX  
Perry, Oklahoma  
Music

HAZEL DINAH CODE  
Langston, Oklahoma  
Home Economics

JAMES S. WHITE  
Oklahoma City, Oklahoma  
Industrial Engineering

CAROLYN BRITTENUM  
Bartlesville, Oklahoma  
Home Economics

DOROTHY A. HILLIARD  
Hillsboro, Texas  
Mathematics

CHARLES F. HOPKINS  
Okmulgee, Oklahoma  
Agriculture

MARJORIE WICKS  
Langston, Oklahoma  
Commerce

MINNIE SEALS ROBINSON  
Duncan, Oklahoma  
Music





20-20

1934

FRAT  
SORORITY  
Y.M.  
Y.W.  
DANCE  
DRAMATICS  
FOOTBALL  
BASKETBALL



Sophomore

LU

JACKIE JORDAN



VIC



MURIEL BROWN, *Secretary*  
Cushing, Oklahoma

KATHRYN STOREY, *Asst. Secretary*  
Tulsa, Oklahoma

ALMA JANE HALE, *President*  
Green River, Wyoming

MACK LYONS, *Treasurer*  
Okmulgee, Oklahoma.

A. B. HOLMES, *Representative*  
*Student Council*  
Lawton, Oklahoma







Elder Moreland



THE FRESHMAN CLASS



AVALON REECE, *Vice President*  
Muskogee, Oklahoma

DOROTHY KING, *Secretary*  
Okmulgee, Oklahoma

JAMES ROY JOHNSON, *President*  
Wewoka, Oklahoma

LETTIA MAE SAILING, *Assistant Sec'y.*  
Okmulgee, Oklahoma

VELMA MAYFIELD, *Treasurer*  
Fort Worth, Texas







J. JORDAN





MELBA LaFRANCE CARTER, '45  
*Delta Sigma Theta Sorority*





EARLINE SIMMS SYLVAN, '45  
*Alpha Kappa Alpha Sorority*



WOMEN'S PAGE

THE "F" YEAR



MACK LYONS, '47





KATHRYN NELL JORDAN, '45  
*Alpha Kappa Alpha Sorority*



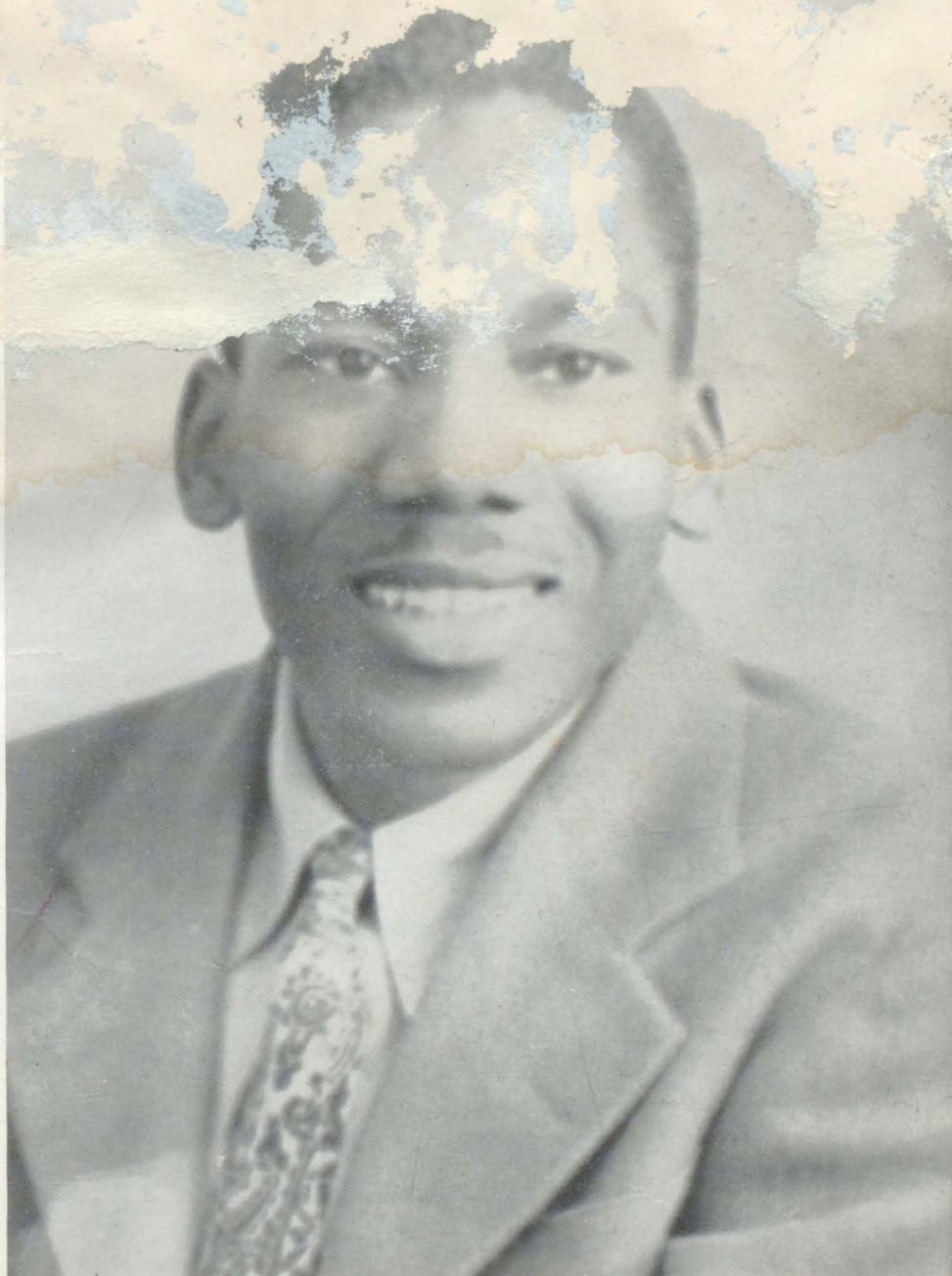

JOHN ROGER SUTTON, '45  
*Kappa Alpha Psi Fraternity*



MISS H. MOORE



JANE FRANCES MOORE, '45  
*Delta Sigma Theta Sorority*











ZETA PHOENIX A SORORITY

Founded in 1920  
at Howard University

Lambda Alpha Chapter  
Founded in 1937

OFFICERS

Geraldine Riley .....	Basileus
Joyce Adams .....	Anti Basileus
Ruby Harris Jordan .....	Grammateus
Marjorie Wicks .....	Epistoleus Tamiochus

MEMBERS

Altheda Abram  
Cleo Jennings  
Mattie M. Milsap

Erma Lee Baker  
Billie Jean Sells  
Vivian Wilson

Ophelia Hall  
Mae Doris Ross







ALPHA KAPPA ALPHA SORORITY

Founded, Howard University  
1908

Alpha Zeta Chapter Founded  
February 11, 1939

OFFICERS

Kathryn Jordan .....	Basileus
Alma Jane Hale .....	Anti Basileus
Earline Sylvan .....	Grammateus
Erie Mae Colbert .....	Tamiochus
Juanita Davis .....	Parliamentarian

MEMBERS

Muriel Brown

Kathryn Storey

Dorothy Hilliard







SIGMA BETA SOROR

Beta Union Chapter

Founded 1939

at Langston, Oklahoma

OFFICERS

- Opal Mae Bell ..... President
- Jane Frances Moore ..... Vice President
- Vivian Humphrey Hill ..... Recording Secretary
- Lennie Lois Wilson ..... Corresponding Secretary
- Lillian Hortense Harper ..... Treasurer
- Ethel Louise Young ..... Journalist
- Mary Ann Stubbs ..... Chaplain
- Cleola Beatrice Penman ..... Serg.-at-arms

MEMBERS

Melba Carter  
Flossie Parker

Theodra Crowell  
Geraldine Patterson  
Lillie Mae Williams

Birdie Franklin  
Wattyerene Thomas





SIGMA GAMMA RHO SORORITY AND AURORAS  
IOTA CHAPTER

OFFICERS

Thelma J. Berry.....	Basileus
Deborah Hall .....	Grammateus
Henry Mae Lovejoy .....	Epistoleus
Alice Marie McNeely .....	Tamiochus

AURORAS

Anna Spagner

Flora Hall





OMEGA PSI PHI FRATERNITY

PHI PSI CHAPTER



OMEGA PSI PHI FRATERNITY

Founded at Howard University  
November 17, 1911

William F. Gibbs ..... Basileus  
Jesse Blayton, Jr. .... Keeper of Records, Seal

LAMPODAS CLUB

Charles W. Williams II  
James S. White, President  
Fred James Stuart, Jr.  
Reginald D. Cooper





KAPPA ALPHA PSI



Founded Indiana University  
January 5, 1906

Alpha Pi Chapter I, Inc. 1917  
Lafayette, Indiana

OFFICERS

- |                        |                              |
|------------------------|------------------------------|
| J. Roger Sutton .....  | Polemarch                    |
| Andrew C. Hill .....   | Vice Polemarch, Pledgemaster |
| Marques O. Haynes..... | Keeper of Records            |
| Oscar E. Rice .....    | Keeper of Exchequer          |
| Clarence Harkins ..... | Historian                    |
| A. B. Holmes .....     | Strategus                    |
| Charles Easley .....   | Lt. Strategus                |

SCROLLERS

- |              |                 |                  |
|--------------|-----------------|------------------|
| George Scott | Charles Hopkins | Randolph Johnson |
| Collis Davis | Elwood Shannon  | James Brown      |
| Lee Ford     | Raymond Summers | Wallace Thompson |







Alpha Phi Alpha Chapter  
 Founded March 12, 1932  
 Lincoln University

### OFFICERS

Mitchel Southall .....	President
Arthur B. Matthews .....	Vice President
Ernest Smith .....	Secretary
Bobbye Arterberry .....	Treasurer
Roosevelt McKinley .....	Reporter

### SPHINXMEN

Booker T. Sayles	Benjamin F. Fields	Jack Jordan
James Dukes	Erastus Coleman	James Roy Johnson
Levern Harris	Claxton Nails	Monroe Cosey
Amos Stevenson	James McMillian	





Alpha Zeta



OFFICERS

Gertrude Wilson .....President  
 Jessie Lee C. Rankin .....Vice President  
 Lettitia Moon .....Secretary  
 Lessie Wiley .....Treasurer

MEMBERS

Estella Moon	Ellen Adams	Fern Franklin
Marzella Crawford	Naomi Bluit	Pearlie Flemming
Emmie Bryant	Norma J. Howard	Viola Hendericks
Geneva Jackson		Ruby McDonald



ALPHA KAPPA ALPHA



OFFICERS

- Gwendolyn Bridges .....President
- Thelma Reece Curtis .....Vice President
- Donn L. Wimble .....Secretary
- Dorothy King .....Assistant Secretary
- Ada Lois Fisher .....Treasurer

MEMBERS

- |                   |                  |                |
|-------------------|------------------|----------------|
| Ruth Jean Smith   | Lubertha James   | Elnora Cooper  |
| Carolyn Brittenum | Nora Doakes      | Thelma Hicks   |
| Millicent Barnett | Geraldine Lonian | Daphane Nelson |
| Willa Mae Ryan    | Laura Smith      | Shirley Brown  |
| Vivian Owens      | Gertrude King    | Dora Kennedy   |



Delta Sigma Theta



OFFICERS

- Ruth Smith Vincent .....President
- Annie Mae Brown .....Vice President
- Lillian Simpson .....Secretary
- Mary Jane Page .....Assistant Secretary
- Imogene McIntyre .....Treasurer
- Edder Mae Mooreland .....Reporter











# ZETA ZETA ZETA CLUB

Founded January 11, 1928  
at Langston University

## OFFICERS

Hazel Code .....	President
Mary Vickers .....	Vice President
Menzola Evans .....	Secretary
Helen Taylor .....	Treasurer
DuWayne Griffin .....	Dean of Pledges

## MEMBERS

Bennie Mae Sullivan  
Jamesetta McIntosh  
Gertrude Jones

Carolyn Brittenum  
Anna Belle White  
Cleo Harris

Carolyn Vann  
Dorothy Buckner  
Geraldine Patterson

### NOT SHOWN

Hazel Code







PHILOMATH

Founded October 3 1930 at Langston University.

OFFICERS

Cleola B. Penman .....	President
Berdie Franklin .....	Vice President
Geraldine Loman .....	Secretary
Elnora Cooper .....	Assistant Secretary
Althida Abrams .....	Treasurer
Marjorie McCord .....	Chaplain

ROSTER

Bernice Davis

Imogene McIntyre

PICTURES NOT SHOWN

Blossom H. Carter

Geraldine Forbs

Pearl Fields





Frances Black  
*Secretary*

Lubertha James  
*President*

STRATA CLUB OF  
IOTA BETA CHI CLUB

Back row: Ruth Thompson, Lorene Jordan, Louisteen Bolding, Amelia Haynes, Helen Benson, Fern Franklin, Alva Ann Council, Sara Ellen Perry.

Front row: Ruth Alexander, Mozell Foster, Evelyn Franklin, Iris Desy Bedford.





Angle Club of  
Zeta Zeta Club



Back row—left to right:  
Yvonne Smith, Madelyn Bryant, Bernice Morris, Louise Farmer.  
Front row—left to right:  
Alice McNeeley, Lorraine McNac, Christine Pollard, Harriet Adams.

Key Club of  
Philorati Club

Left to right:  
Priscilla Manual, Willola Butler, Violet Newton, Irene Dukes, Lettia Mae Sailing, Milgene Hatch,  
Dorothy Anderson.







Activities

LU

A. Stevenson





### OFFICERS

Lula Mae Carter .....	President	Ruby L. Mast .....	Vice President
Hazel Crawford .....	Rec. Secretary	Louise Farmer .....	Corr. Secretary
Opal Bell .....	Treasurer	Clarence Harkins .....	Reporter

Mr. H. S. Jarrett, Sponsor







# STUDENT



# COUNCIL





## STUDENT COUNCIL

Ethel Louise Young ..... President  
Oscar Rice ..... Vice President  
Mary Ann Stubbs ..... Secretary  
J. Roger Sutton ..... Treasurer  
Thelma Reece Curtis ..... Councilman-at-Large

## Class Representatives

Kathryn Nell Jordan ..... Senior Class  
Carolyn Brittenum ..... Junior Class  
A. B. Holmes ..... Sophomore Class  
Geneva A. Jackson ..... Freshman Class





# ANNUAL STAFF





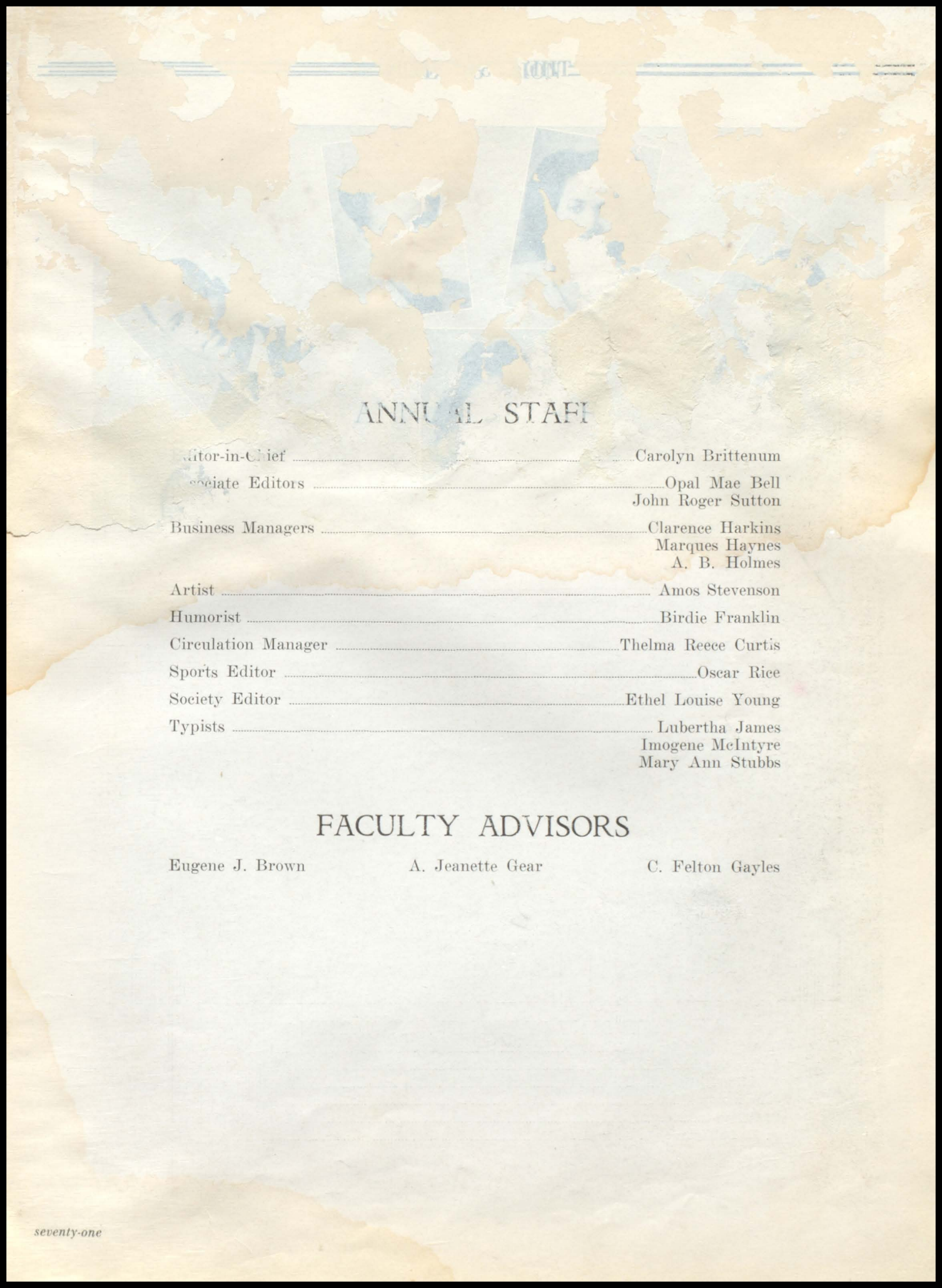

## ANNUAL STAFF

Editor-in-Chief .....	Carolyn Brittenum
Associate Editors .....	Opal Mae Bell John Roger Sutton
Business Managers .....	Clarence Harkins Marques Haynes A. B. Holmes
Artist .....	Amos Stevenson
Humorist .....	Birdie Franklin
Circulation Manager .....	Thelma Reece Curtis
Sports Editor .....	Oscar Rice
Society Editor .....	Ethel Louise Young
Typists .....	Lubertha James Imogene McIntyre Mary Ann Stubbs

## FACULTY ADVISORS

Eugene J. Brown

A. Jeanette Gear

C. Felton Gayles





LANGSTON REVIEW STAFF

Opal Bell .....	Editor
Birdie Franklin, Ada Lois Sipuel .....	Associate Editors
A. J. Gear, A. D. Bellegarde, E. S. Richards.....	Advisors



STUDENT CHRISTIAN ASSOCIATION

Kathryn Nell Jordan .....	President
Doris Graves .....	Vice President
Dorothy Hilliard .....	Rec. Secretary
Jane Moore .....	Corr. Secretary
Opal Bell .....	Financial Director
A. D. Bellegarde, L. A. Stallworth .....	Advisors





CHORAL ENSEMBLE



ART EXHIBIT





CHEMISTRY LABORATORY

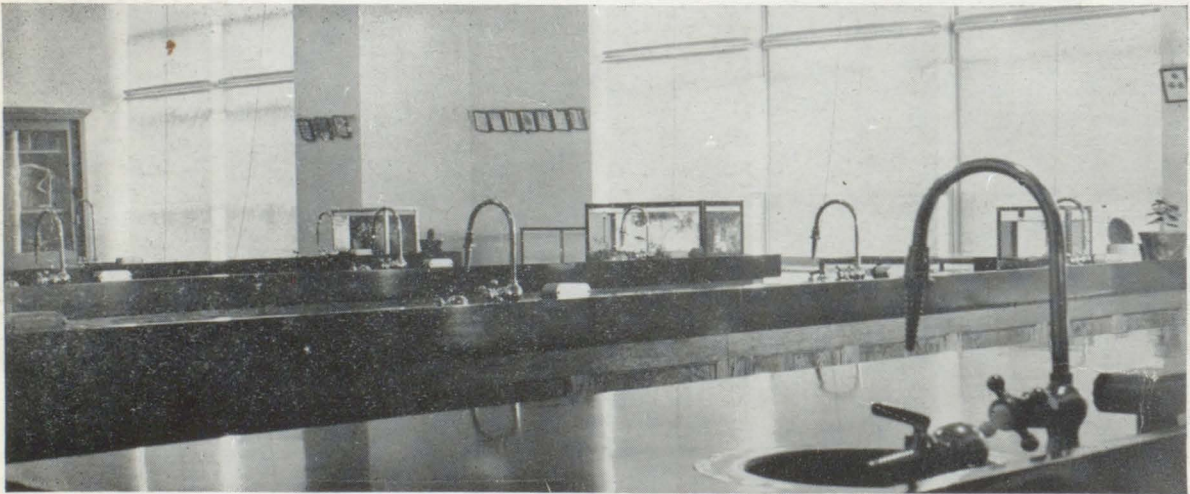

BIOLOGY LABORATORY



D...ua.

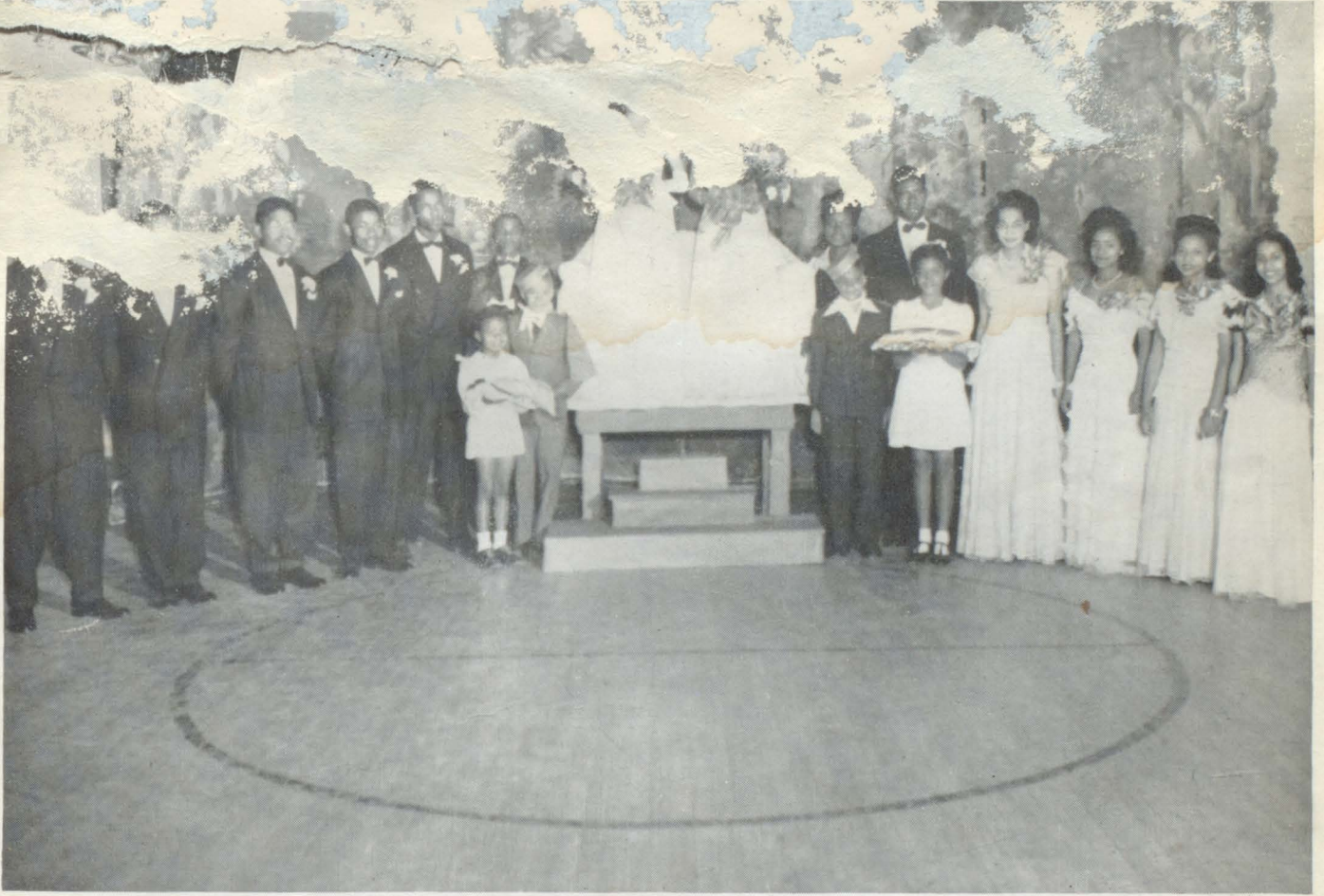

Second Row

Left to right:

Marques Haynes; Roosevelt McKinley; James Duke; Clarence Harkins; A. B. Holmes; Earline Simms Sylvan, "Miss Langston"; Melba Carter, "Miss Annual"; Avalon Reece; Ivory Moore; Dorothy Hilliard; Kathryn Storey; Gwendolyn McKinney; Theodra Crowell.

Front Row

Left to right:

Coetta Berry, Frank Alston Work, Melvin Todd, Joy Hargrove.









Tea Time

Go Class

In the cool of Fall

Gold Dust Twins

Seroller Gang

Attack!!

Lonely

ACTIVITIES

G.I. Love

Daisy-Daisy...

Lover's Lane

Ivy Pals

Campus Coods.



JURRF SLANG

- “W. . . ! !”
- “I don’t like that”
- “Rush on your hot foot way”
- “Can’t get that no more”
- “What you bet?”
- “See what I mean?”
- “On like a light”
- “Hey now”
- “I will pick up” . . . . .
- “You know it too”
- “That’s the kinda stuff you gotta watch”
- “Mop, Mop” . . . . .
- “Whatcha know, doc?”
- “What’s the drift?”
- “That’s a good deal”
- “Great”
- “That ain’t the way I heeard it”
- “Freeze that . . . . .”



## JOKES

1st Crab: (Peep through Mrs. Young's door) "This must be the lounge of bundles."

"Girls in Sanford Hall sample privacy when they please," said Mrs. Work, locking the pad-lock on the door.

7 nestine: "Mother, look at the pretty rainbow."

Mother: "Shhh . . . ba . . . that's Jack Jordan."

Says one big toe to the other: "There's a couple o' heels followin'."

Student: "I can't eat this food. Call Miss Latimer."

Deborah: "It's no use. She won't eat it either."

Mrs. Coolidge in Social Psychology: "Miss Edwards, what do you think morale is?"

Jewel E.: "Morale is something that keeps your feet going when your head says you can't take another step."

The tired Blayton arrived home. The cook had left that morning without giving notice. The market had been depressed all day, causing him great financial loss, and to climax the evil day he found a farewell note from his wife. He knew a shot would end it all. So he opened the bottle and took one.

Rice (thinking of Opal): "What I want and can't get puts added zest into my life."

Thelma R. Curtis: (student teacher at training school): "How many days in each month?"

Lamar Harrison: "Thirty days has September,  
All the rest I can't remember.  
There's a calendar on the wall;  
So why bother me at all."

There once was a man named Guesser  
Whose knowledge got lesser and lesser;  
It as last grew so small,  
He knew nothing at all—  
And now he's a college professor.

You can't keep a guy from hanging himself if he does it with his own free will and a cord.

Mrs. Parker (in Business Law): "Taylor, what is a bank?"

Taylor: "A bank is an institution where you can borrow money if you can present sufficient evidence to show that you don't need it."

An insurance paper states that for every man of 85 years old there are seven women.

Kat Jordan says: "But, it's too late then."

Teacher: "Everyone can give pleasure in some way. One person may do it by coming into a room."

Student: "Yes, and another by going out."

Dr. Bellegarde: "Mile. Stubbs, translate the next paragraph from the French to English for us."

Ann Stubbs: "Dr. Bellegarde, I studied French in night school; I can't read it in the daytime."

Quips that pass in the night: "Freshman student to himself at first L. U. meal—  
"Gosh, this calf must have been an orphan; no mother could raise a child this tough."

Have you heard about the moron who cut a hole in the carpet to see a dirty floor show—and put it back because he didn't want to see the hole show.

Dorothy Buckner: "I'm always late for my first period class. Can you help me find a solution to this problem?"

Bennie Mae: "Why not pick out a teacher that's always late too?"









J. FELTON (ZIO) GAYLES

*E. J. Coach*

Morehouse College

## COACHING STAFF

CHARLES W. EASLEY

*Assistant Coach*

Langston University





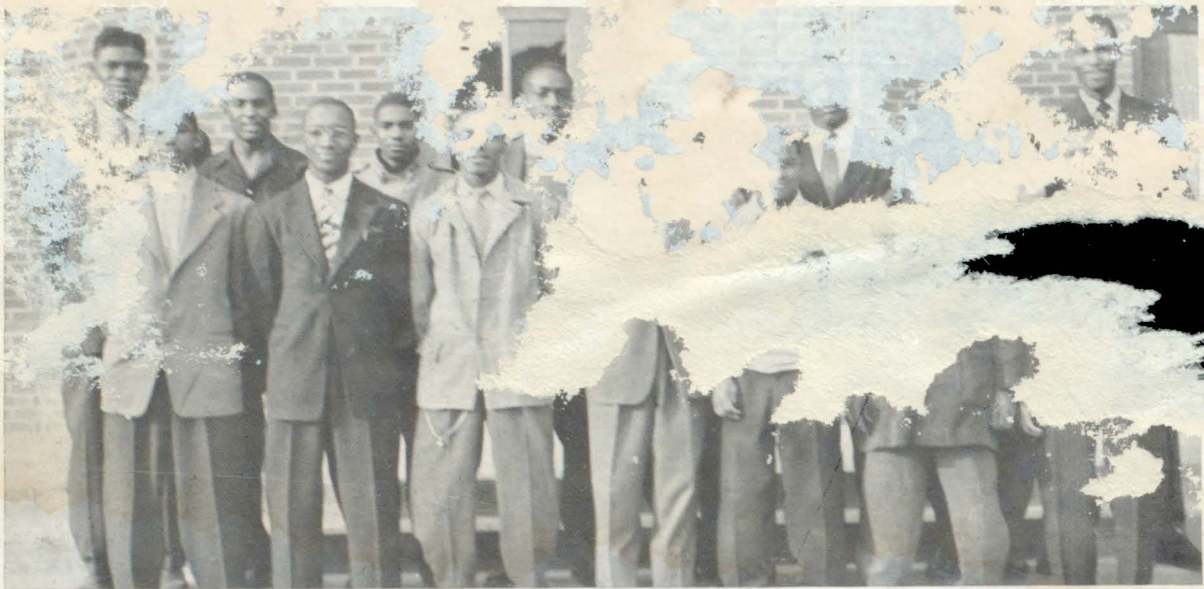

## L. U. LETTERMEN 1944-45

(Basketball and Football)

Oscar Rice, President ..... Lawton, Oklahoma  
 Andrew Hill, Vice-President ..... Hugo, Oklahoma  
 Marques Haynes, Secretary ..... Sand Springs, Oklahoma  
 Charles Easley, Treasurer ..... Seminole, Oklahoma

\*Bobbye Arterberry ..... Sherman, Texas  
 \*Melvin Brown ..... Sapulpa, Oklahoma  
 †Lee Baby Blair ..... Cushing, Oklahoma  
 \*Erastus Coleman ..... Wewoka, Oklahoma  
 †\*Clarence Harkins ..... Frederick, Oklahoma  
 \*Lavern Harris ..... Broken Bow, Oklahoma

†\*A. B. Holmes ..... Lawton, Oklahoma  
 †\*Randolph Johnson ..... Sand Springs, Okla.  
 †\*Ivory Moore ..... Wetumka, Oklahoma  
 †Robert Musgrove ..... Tulsa, Oklahoma  
 †\*George Scott ..... Muskogee, Oklahoma  
 †Amos Stevenson ..... Wewoka, Oklahoma

\* Football  
 † Basketball



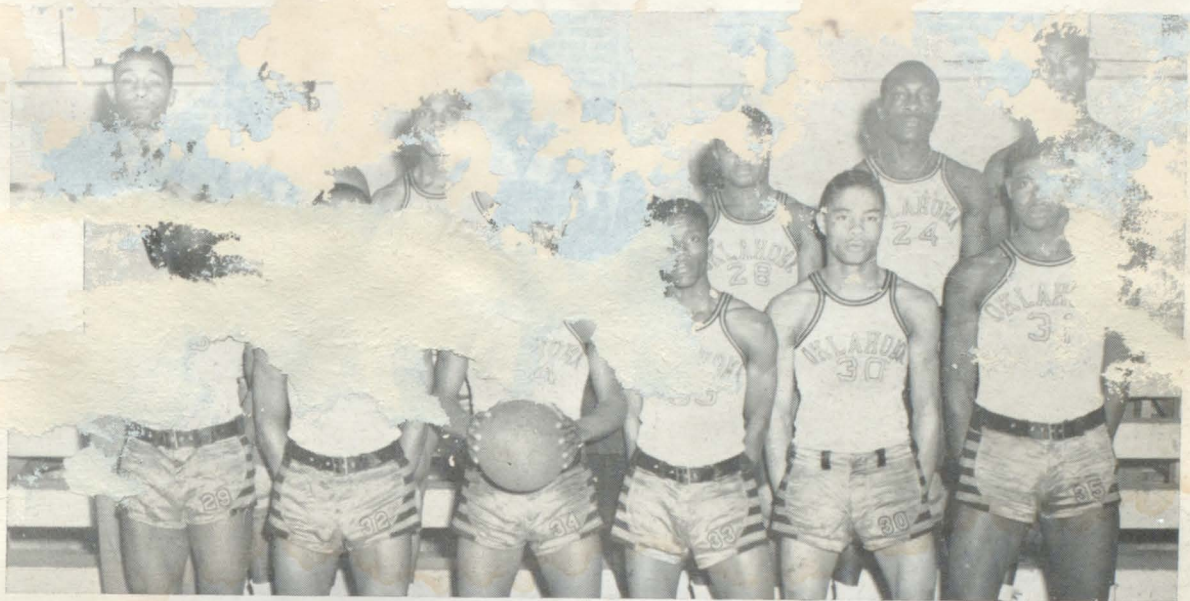

VARSITY BASKETBALL TEAM



VARSITY FOOTBALL TEAM



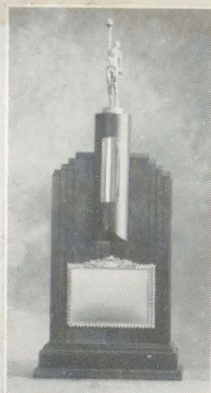

*"Southwest Conference Trophy 1945"*

George Scott  
Robert Musgrove

Marques Haynes  
Ivory Moore

Clarence Harkins  
Lee Blair





FRESHMAN BASKETBALL TEAM

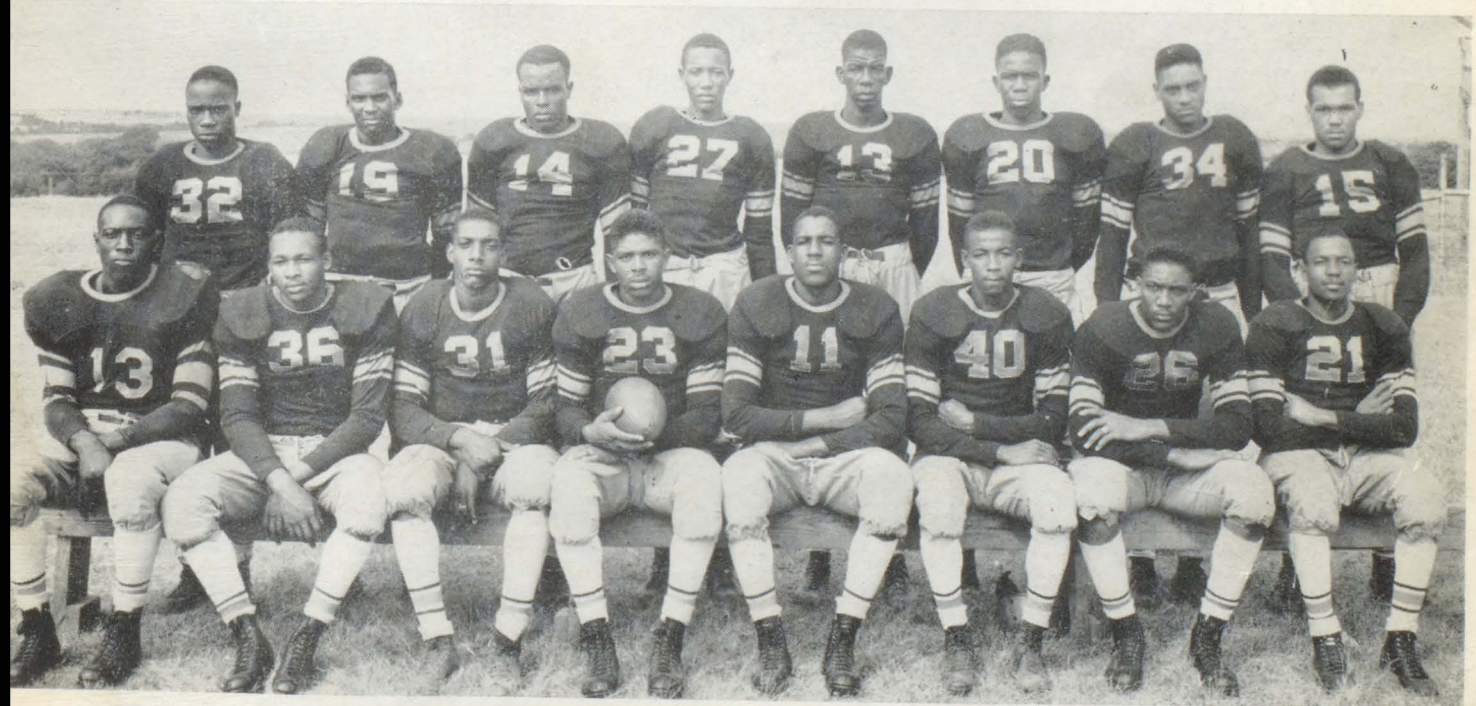

FRESHMAN FOOTBALL TEAM



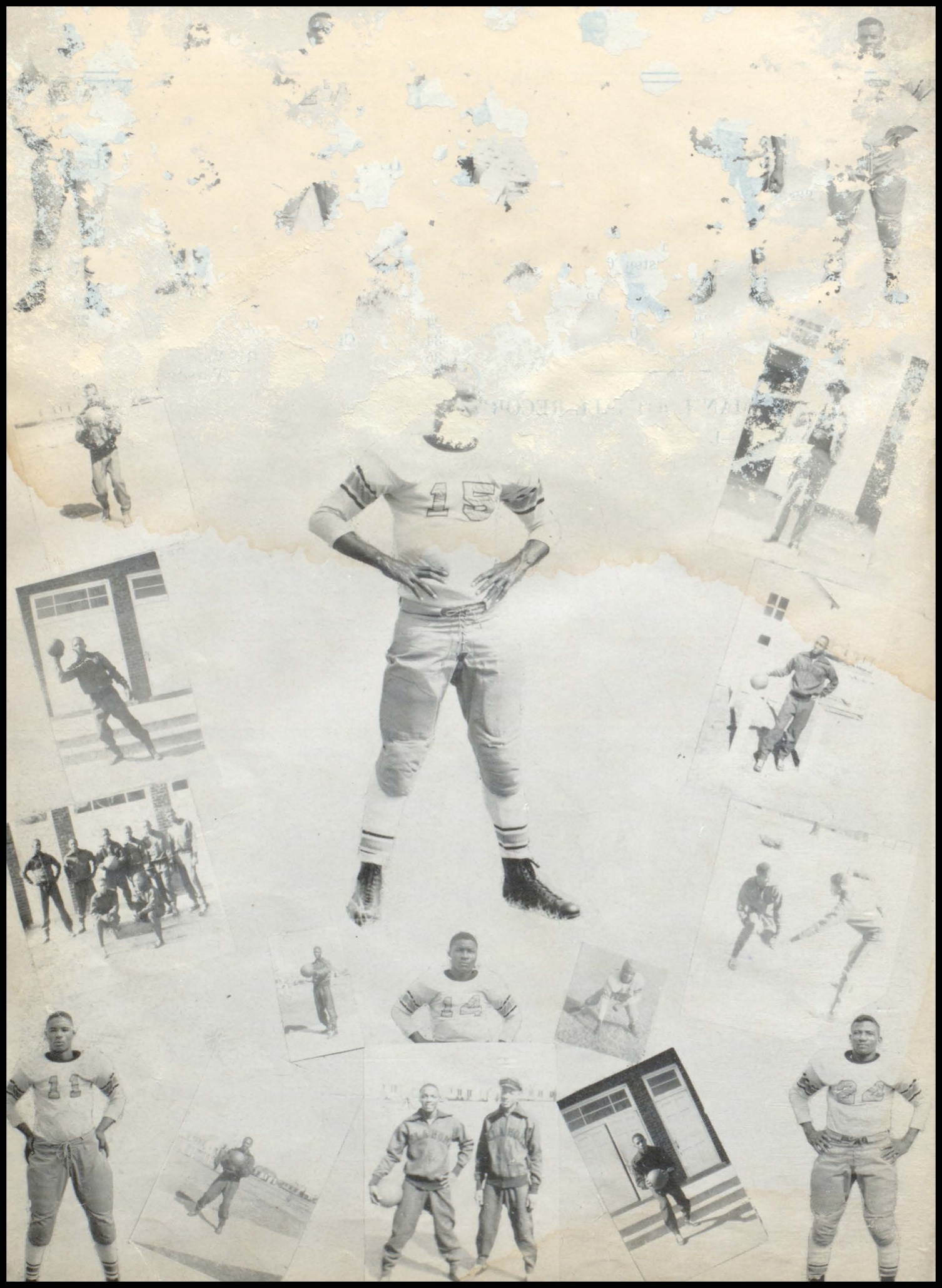



CORD		RESULTS 1945	
Langston	32	Wiley	23
"	21	Jefferson	17
"	19	Stillwater	27
"	14	Stillwater	26
"	20	Jefferson	23
		Crescent	20
		Freshman "B" Varsity	5
		Freshman "B" Varsity	35
		Oklahoma City	26
		Stillwater	39
		Stillwater	36
		Cushing	38
		Tulsa	28
		Cushing	48

FRESHMAN FOOTBALL	
Langston	32 - Jay 6
"	7 - Muskogee 0
"	14 - Tulsa 7

### FOOTBALL SCHEDULE OF 1945

- October 6—Tennessee State College at Oklahoma City, Okla.
- October 13—Lincoln University at Jefferson City, Mo.
- October 20—Texas College at Fort Worth, Texas
- October 27—Southern University at Langston (Homecoming)
- November 3—Samuel Houston College at Oklahoma City, Okla.
- November 10—Wiley College at Marshall, Texas
- November 17—Arkansas State College at Muskogee, Okla.
- November 24—Prairie View College at Prairie View, Texas

### VARSITY BASKETBALL

WE		THEY
66	Wichita A. M. E.	31
53	Tulsa Y. M. C. A.	23
97	Will Rogers Field	14
83	Marine Barracks	30
48	Tulsa Y. M. C. A.	31
33	Wiley College	26
52	Wiley College	22
63	Wichita A. M. E.	29
59	Kansas City Y. M. C. A.	27
62	Lincoln University	27
70	Lincoln University	50
54	Tulsa Y. M. C. A.	30
77	Bishop College	53
74	Texas College	14
34	Texas College	31
66	Arkansas State	31
70	Prairie View College	50
58	Southern University	27
39	Southern University	20
48	Xavier University	35
50	Wiley College	46
75	Kansas City All Stars	54



## ORY

			HOME ADDRESS
1. Klein, Oklahoma City, Okla.			
2. Latimer, Tulsa, Okla.			
3. Pine, Tulsa, Okla.			
4. Route 2, Box 150, Cushing, Okla.			
5. 537 N. Detroit, Tulsa, Okla.			
6. Grant, Boley, Okla.			
7. Comanche, Okmulgee, Okla.			
8. Route 2, Box 31, Binger, Okla.			
9. Route 2, Box 37, Binger, Okla.			
10. 1002 N. East, Sherman, Texas			
11. Box 236, Okmulgee, Okla.			
12. 1001 E. First, Ft. Worth, Texas			
13. Route 1, Box 20E, Ft. Gibson, Okla.			
14. Idabel, Oklahoma			
15. 128 E. Washington, Anadarko, Okla.			
16. 431 E. Center Court, Tulsa, Okla.			
17. Route 2, Box 31, Wagoner, Okla.			
18. 4 Northeast 4th, Oklahoma City, Okla.			
19. 1111 N. Owassa, Tulsa, Okla.			
20. General Delivery, Ft. Gibson, Okla.			
21. Cushing, Okla.			
22. Boley, Okla.			
23. 1210 W. Clayton, Hugo, Okla.			
24. Route 1, Box 61, Porter, Okla.			
25. 12 W. Kiowa, McAlester, Okla.			
26. Route 1, Box 223, Henryetta, Okla.			
27. Box 352, Stonewall, Okla.			
28. 616 S. Bell, Shawnee, Okla.			
29. 601 S. Santa Fee, Bartlesville, Okla.			
30. Route 1, Box 119, Boynton, Okla.			
31. 741 N. Greenwood Pl., Tulsa, Okla.			
32. 539 E. Pine, Tulsa, Okla.			
33. 741 N. Greenwood Pl., Tulsa, Okla.			
34. Route 1, Boley, Okla.			
35. 15 N. Oak, Sapulpa, Okla.			
36. Box 336, Langston, Okla.			
37. 214 N. Wewoka, Seminole, Okla.			
38. Box 336, Langston, Okla.			
39. Route 2, Box 17, Wellston, Okla.			
40. 709 N. Admire, El Reno, Okla.			
41. Route 1, Dewey, Okla.			
42. 118 S. Seminole, Wewoke, Okla.			
43. Harris, Okla.			
44. Route 2, Box 298, Bristow, Okla.			
45. 1235 Hunter Rd., Atlanta, Georgia			
46. Wynnewood, Okla.			
47. Box 27, Tatum, Okla.			
48. 1511 Quincy, Topeka, Kansas			
49. Route 3, Box 140, Okmulgee, Okla.			
50. Route 3, Box 140, Okmulgee, Okla.			
51. 1233 N. Iroquois, Tulsa, Okla.			
52. 1017 N. Lansing, Tulsa, Okla.			
53. 1209 N. Kenosha, Tulsa, Okla.			
54. Box 262, Langston, Okla.			
55. 1125 S. 13th, Ponca City, Okla.			
56. Box 585, Idabel, Okla.			
57. 721 W. 2nd, Wewoka, Okla.			
58. Langston, Okla.			
59. 534½ E. Marshall, Tulsa, Okla.			
60. Wagoner, Okla.			
61. 914 N. Lottie, Oklahoma City, Okla.			
62. Langston, Okla.			
63. 920 Northwest 6th Ave., Ardmore, Okla.			
64. 920 Northwest 6th Ave., Ardmore, Okla.			
65. Box 445, Boley, Okla.			
66. Route 2, Box 66, Luther, Okla.			
67. Arcadia, Okla.			
68. 507 E. 5th., Mineral Wells, Texas			
69. 121 Dakota Ave., Chickasha, Okla.			
70. 216 N. Birch, Pauls Valley, Okla.			
71. 804 E. Independence, Tulsa, Okla.			
72. Box 415, Washington, Okla.			
73. Chandler, Okla.			



NAME	CLASSIFICATION	MAJOR	HOME ADDRESS
74. Davis, C. D.	Freshman	English	Okmulgee, Okla.
75. Davis, Elmer Lee	Freshman	Business Adm.	Tulsa, Okla.
76. Davis, Juanita Jean	Freshman	Commerce	Okmulgee, Okla.
77. Deloney, Jessie Elmer	Sophomore	Home Economics	Okmulgee, Okla.
78. Depp, Oceola Kathryn	Sophomore	Commerce	Okla.
79. Devereaux, Anne Bell	Freshman	Home Economics	Okla.
80. Dixon, Lonnie Mae	Freshman	Music	Okla.
81. De Kes, Nora Mae	Freshman	Elementary Ed.	Okla.
82. Duke, Agnes Irene	Sophomore	Music	Okla.
83. Duke, James Monroe	Freshman	Agriculture	Okla.
84. Dukes, Sylvia Gertrude	Senior	Home Economics	Okla.
85. Dulan, Zethel Mae	Junior	Home Economics	Okla.
86. Easley, Charles W.	Senior	Tailoring	Okla.
87. Edgar, Priscilla P.	Special	Home Economics	Okla.
88. Edwards, Jewell T.	Senior	Biology	Okla.
89. Elliot, Lydia Marie	Sophomore	Home Economics	Okla.
90. Ellis, Oyeil Frances	Freshman	Biology	Okla.
91. Evans, Menzola Mentoria	Senior	Commerce	Okla.
92. Factory, Myrtle A.	Special	Industrial Arts	Okla.
93. Farmer, Louise M.	Sophomore	Social Science	Okla.
94. Fields, Benjamin F.	Freshman	Biology	Okla.
95. Fields, Dorothy Louise	Sophomore	Commerce	Okla.
96. Fields, Pearl B. Gilkey	Special	Art	Okla.
97. Fitzgerald, Lola Parker	Sophomore	Commerce	Okla.
98. Fisher, Lorene Goldia	Senior	Home Economics	Okla.
99. Fletcher, Doris Jacqueline	Freshman	Music	Okla.
100. Forbes, Geraldine	Sophomore	Music	Okla.
101. Ford, Lee Andrew	Freshman	Agriculture	Okla.
102. Foster, Mozell B.	Freshman	Commerce	Okla.
103. Franks, Lillian G.	Junior	Elementary Ed.	Okla.
104. Franks, Vivian Sephronia	Freshman	Home Economics	Okla.
105. Franklin, Evelyn Maxine	Freshman	Biology	Okla.
106. Franklin, Genobia Fern	Sophomore	Home Economics	Okla.
107. Franklin, Birdie	Junior	Mathematics	Okla.
108. Fuqua, Jewel Lee	Sophomore	Commerce	Okla.
109. Flemings, Pearl Mae	Senior	Elementary Ed.	Okla.
110. Garrett, Rosie Lee	Freshman	Elementary Ed.	Okla.
111. Gibbs, William Fredrick	Senior	Auto Mechanics	Okla.
112. Gladney, Jamesetta	Junior	Home Economics	Okla.
113. Goodlow, Rosie Dell	Junior	Elementary Ed.	Okla.
114. Gracey, Hattie Mae	Freshman	Commerce	Okla.
115. Graves, Doris Juanita	Junior	Home Economics	Okla.
116. Grayson, Dorothy Mae	Freshman	Elementary Ed.	Okla.
117. Griffin, DuWayne	Junior	Mathematics	Okla.
118. Grimmett, Marcell Marie	Freshman	Elementary Ed.	Okla.
119. Hale, Alma Jane	Sophomore	English	Okla.
120. Hall, Alice Flora	Freshman	Home Economics	Okla.
121. Hall, Eva Deborah	Senior	Home Economics	Okla.
122. Hall, Eugene Osborne	Freshman	Biology	Okla.
123. Hall, Ophelia Inez	Sophomore	Elementary Ed.	Okla.
124. Harkins, Clarence	Junior	Tailoring	Okla.
125. Harris, Ethel Vergielene	Freshman	Commerce	Okla.
126. Harris, Lester Cleo	Senior	Music	Okla.
127. Harris, Leaearn	Sophomore	Agriculture	Okla.
128. Harris, Ruby Viola	Senior	Elementary Ed.	Okla.
129. Harper, Lillian Hortense	Junior	Biology	Okla.
130. Hancock, Florence Mauderie	Freshman	Sociology	Okla.
131. Hancox, Ruth Mildred	Sophomore	Music	Okla.
132. Hatch, Arua Milgene	Sophomore	Elementary Ed.	Okla.
133. Hawkins, Blossie Lee	Freshman	Commerce	Okla.
134. Haynes, Amelia	Freshman	Home Economics	Okla.
135. Haynes, Marques O.	Junior	Industrial Arts	Okla.
136. Hendricks, Viola	Sophomore	Elementary Ed.	Okla.
137. Henry, Jeweline	Freshman	Home Economics	Okla.
138. Hicks, Edythe Mae	Freshman	Elementary Ed.	Okla.
139. Hampton, Lue Veria	Freshman	Commerce	Okla.
140. Hicks, Thelma Jean	Freshman	Elementary Ed.	Okla.
141. Hill, Andrew	Sophomore	Industrial Arts	Okla.
142. Hill, Flota Nazell	Sophomore	Commerce	Okla.
143. Hilliard, Dorothy Adell	Junior	Mathematics	Okla.
144. Hodges, Blossom	Senior	English	Okla.
145. Hollis, Erma Jean	Freshman	Mathematics	Okla.
146. Holmes, A. B.	Sophomore	Industrial Arts	Okla.
147. Hooks, Millicent Claire	Senior	Home Economics	Okla.
148. Hopkins, Charles Francis	Junior	Agriculture	Okla.



107.	Es, G			
108.	Es, G			
109.	Es, G			
110.	Es, G			
111.	Es, G			
112.	Es, G			
113.	Es, G			
114.	Es, G			
115.	Es, G			
116.	Es, G			
117.	Es, G			
118.	Es, G			
119.	Es, G			
120.	Es, G			
121.	Es, G			
122.	Es, G			
123.	Es, G			
124.	Es, G			
125.	Es, G			
126.	Es, G			
127.	Es, G			
128.	Es, G			
129.	Es, G			
130.	Es, G			
131.	Es, G			
132.	Es, G			
133.	Es, G			
134.	Es, G			
135.	Es, G			
136.	Es, G			
137.	Es, G			
138.	Es, G			
139.	Es, G			
140.	Es, G			
141.	Es, G			
142.	Es, G			
143.	Es, G			
144.	Es, G			
145.	Es, G			
146.	Es, G			
147.	Es, G			
148.	Es, G			
149.	Es, G			
150.	Es, G			
151.	Es, G			
152.	Es, G			
153.	Es, G			
154.	Es, G			
155.	Es, G			
156.	Es, G			
157.	Es, G			
158.	Es, G			
159.	Es, G			
160.	Es, G			
161.	Es, G			
162.	Es, G			
163.	Es, G			
164.	Es, G			
165.	Es, G			
166.	Es, G			
167.	Es, G			
168.	Es, G			
169.	Es, G			
170.	Es, G			
171.	Es, G			
172.	Es, G			
173.	Es, G			
174.	Es, G			
175.	Es, G			
176.	Es, G			
177.	Es, G			
178.	Es, G			
179.	Es, G			
180.	Es, G			
181.	Es, G			
182.	Es, G			
183.	Es, G			
184.	Es, G			
185.	Es, G			
186.	Es, G			
187.	Es, G			
188.	Es, G			
189.	Es, G			
190.	Es, G			
191.	Es, G			
192.	Es, G			
193.	Es, G			
194.	Es, G			
195.	Es, G			
196.	Es, G			
197.	Es, G			
198.	Es, G			
199.	Es, G			
200.	Es, G			
201.	Es, G			
202.	Es, G			
203.	Es, G			
204.	Es, G			
205.	Es, G			
206.	Es, G			
207.	Es, G			
208.	Es, G			
209.	Es, G			
210.	Es, G			
211.	Es, G			
212.	Es, G			
213.	Es, G			
214.	Es, G			
215.	Es, G			
216.	Es, G			
217.	Es, G			
218.	Es, G			
219.	Es, G			
220.	Es, G			
221.	Es, G			



NUMBER	NAME	CLASSIFICATION	MAJOR	ADDRESS
222	Nail, Lillian	Special Ed.	Arts	518 E. Marshall, Tulsa, Okla.
223	Nero, Rosa	Sophomore	Commerce	427 S. Vinton, Tulsa, Okla.
224	Newton, Viola	Freshman	Home Economics	362 W. Oklahoma, Okla. City
225	Nichols, Anita	Freshman	Music	703 E. King, Tulsa, Okla.
226	Owens, Eloise	Senior	Elementary Ed.	401 N. Burnett, Tulsa, Okla.
227	Owens, Wanda	Senior	Home Economics	218 W. Hickory, Tulsa, Okla.
228	Owens, Wanda	Senior	Home Economics	Route 2, Coyle, Okla.
229	Owens, Wanda	Senior	Home Economics	756 Queen, Tulsa, Okla.
230	Owens, Wanda	Senior	Home Economics	Dover, Okla.
231	Owens, Wanda	Senior	Home Economics	Dover, Okla.
232	Owens, Wanda	Senior	Home Economics	208 W. Wewoka, Okla. City
233	Owens, Wanda	Senior	Home Economics	Star Route, Box 32, Okla. City
234	Paine, Kathryn	Freshman	Commerce	433 N. Hartford, Tulsa, Okla.
235	Pearl, Napoleon	Senior	Arts	Route 1, Box 68, Okla. City
236	Pearl, Napoleon	Senior	Arts	211 Indiana, Chickasha, Okla.
237	Pearl, Napoleon	Senior	Arts	Pauls Valley, Okla.
238	Pearl, Napoleon	Senior	Arts	Route 1, Geary, Okla. City
239	Pearl, Napoleon	Senior	Arts	851 Pine Pl., Tulsa, Okla.
240	Pearl, Napoleon	Senior	Arts	Route 1, Box 213, Dover, Okla.
241	Pearl, Napoleon	Senior	Arts	Route 2, Box 128, Luther, Okla.
242	Pearl, Napoleon	Senior	Arts	Weleetka, Okla.
243	Pearl, Napoleon	Senior	Arts	298 W. Avenue, Sapulpa, Okla.
244	Pearl, Napoleon	Senior	Arts	102 E. Hickory, Cushing, Okla.
245	Pearl, Napoleon	Senior	Arts	927 S. Main, Muskogee, Okla.
246	Pearl, Napoleon	Senior	Arts	927 S. Main, Muskogee, Okla.
247	Pearl, Napoleon	Senior	Arts	Box 284, Valliant, Okla.
248	Pearl, Napoleon	Senior	Arts	General Delivery, Wetumka, Okla.
249	Pearl, Napoleon	Senior	Arts	2008 McKinnley, Lawton, Okla.
250	Pearl, Napoleon	Senior	Arts	705 N.E. 5th., Oklahoma City, Okla.
251	Pearl, Napoleon	Senior	Arts	Box 245, Eufaula, Okla.
252	Pearl, Napoleon	Senior	Arts	802 S. 3rd., Duncan, Okla.
253	Pearl, Napoleon	Senior	Arts	Route 1, Goodnight, Okla.
254	Pearl, Napoleon	Senior	Arts	2106 Pine, Ft. Worth, Texas
255	Pearl, Napoleon	Senior	Arts	Route 1, Newalla, Okla.
256	Pearl, Napoleon	Senior	Arts	605 N. Central, Okmulgee, Okla.
257	Pearl, Napoleon	Senior	Arts	401 Haskell, Tulsa, Okla.
258	Pearl, Napoleon	Senior	Arts	101 Arlington Drive, Lawton, Okla.
259	Pearl, Napoleon	Senior	Arts	Box 257, Taft, Okla.
260	Pearl, Napoleon	Senior	Arts	Hollis, Okla.
261	Pearl, Napoleon	Senior	Arts	Box 664, Dewey, Okla.
262	Pearl, Napoleon	Senior	Arts	Milo, Okla.
263	Pearl, Napoleon	Senior	Arts	Route 2, Box 16, Luther, Okla.
264	Pearl, Napoleon	Senior	Arts	605 S. First, Chickasha, Okla.
265	Pearl, Napoleon	Senior	Arts	605 S. First, Chickasha, Okla.
266	Pearl, Napoleon	Senior	Arts	Watonga, Okla.
267	Pearl, Napoleon	Senior	Arts	124 E. Farrell, Shawnee, Okla.
268	Pearl, Napoleon	Senior	Arts	328 N. Hickory, Pauls Valley, Okla.
269	Pearl, Napoleon	Senior	Arts	712 N. Porter, Okmulgee, Okla.
270	Pearl, Napoleon	Senior	Arts	908 S. Second, Chickasha, Okla.
271	Pearl, Napoleon	Senior	Arts	4614 Calumet, Chicago, Illinois
272	Pearl, Napoleon	Senior	Arts	Hennessey, Okla.
273	Pearl, Napoleon	Senior	Arts	118 N. Jannett, Sapulpa, Okla.
274	Pearl, Napoleon	Senior	Arts	433 King, Tulsa, Okla.
275	Pearl, Napoleon	Senior	Arts	1520 Forrest, Kansas City, Mo.
276	Pearl, Napoleon	Senior	Arts	Idabel, Okla.
277	Pearl, Napoleon	Senior	Arts	819 N. Frankfort, Tulsa, Okla.
278	Pearl, Napoleon	Senior	Arts	309 N. Water, Tahlequah, Okla.
279	Pearl, Napoleon	Senior	Arts	827 E. 9th., Oklahoma City, Okla.
280	Pearl, Napoleon	Senior	Arts	Route 1, Box 6, Wewoka, Okla.
281	Pearl, Napoleon	Senior	Arts	Elmore City, Okla.
282	Pearl, Napoleon	Senior	Arts	McAlester, Okla.
283	Pearl, Napoleon	Senior	Arts	1863 N. Owasso, Tulsa, Okla.
284	Pearl, Napoleon	Senior	Arts	519 N. 21st., Muskogee, Okla.
285	Pearl, Napoleon	Senior	Arts	418 E. King, Tulsa, Okla.
286	Pearl, Napoleon	Senior	Arts	Route 2, Hobart, Okla.
287	Pearl, Napoleon	Senior	Arts	307 E. Haskell, Tulsa, Okla.
288	Pearl, Napoleon	Senior	Arts	Route 2, Box 245, Crescent, Okla.
289	Pearl, Napoleon	Senior	Arts	Clearview, Okla.
290	Pearl, Napoleon	Senior	Arts	Box 111, Luther, Okla.
291	Pearl, Napoleon	Senior	Arts	314 So. 4th., Vinita, Okla.
292	Pearl, Napoleon	Senior	Arts	Box 352, Langston, Okla.
293	Pearl, Napoleon	Senior	Arts	1317 N.E. Grand Blvd., Oklahoma City, Okla.
294	Pearl, Napoleon	Senior	Arts	1426 N. Lansing, Tulsa, Okla.
295	Pearl, Napoleon	Senior	Arts	Box 586, Idabel, Okla.
296	Pearl, Napoleon	Senior	Arts	Box 101, McAlester, Okla.



NAME	TOP	HOME AD
297. Taylor, ...	...	...
298. Taylor, ...	...	...
299. Thomas, ...	...	...
300. Thomas, ...	...	...
301. Thompson, ...	...	...
302. Thompson, ...	...	...
303. Tompkins, ...	...	...
304. Tompkins, ...	...	...
305. Tompkins, ...	...	...
306. Tompkins, ...	...	...
307. Tompkins, ...	...	...
308. Tompkins, ...	...	...
309. Tompkins, ...	...	...
310. Tompkins, ...	...	...
311. Tompkins, ...	...	...
312. Tompkins, ...	...	...
313. Tompkins, ...	...	...
314. Tompkins, ...	...	...
315. Tompkins, ...	...	...
316. Tompkins, ...	...	...
317. Tompkins, ...	...	...
318. Tompkins, ...	...	...
319. Tompkins, ...	...	...
320. Tompkins, ...	...	...
321. Tompkins, ...	...	...
322. Tompkins, ...	...	...
323. Tompkins, ...	...	...
324. Tompkins, ...	...	...
325. Tompkins, ...	...	...
326. Tompkins, ...	...	...
327. Tompkins, ...	...	...
328. Tompkins, ...	...	...
329. Tompkins, ...	...	...
330. Tompkins, ...	...	...
331. Tompkins, ...	...	...
332. Tompkins, ...	...	...
333. Tompkins, ...	...	...
334. Tompkins, ...	...	...
335. Tompkins, ...	...	...



# Complete Office Outfitters

PRINTING

BINDING

ENGRAVING



ANNALS

SCHOOL FORMS

OFFICE FURNITURE  
FILING CABINETS  
and SUPPLIES  
BOOK CASES

COUNTY RECORDS  
COURT HOUSE  
EQUIPMENT and  
SUPPLIES

## Co-Operative Publishing Company

GUTHRIE, OKLA.

Phone L D 18

Phone 53

WE have watched Langston University grow from a small building to the large institution it is today. The "Lion" has also developed and we are proud that we have been selected to make the engravings for its many editions during these years of expansion.

Our wish and prophesy is that Langston has a great future in the post-war era.

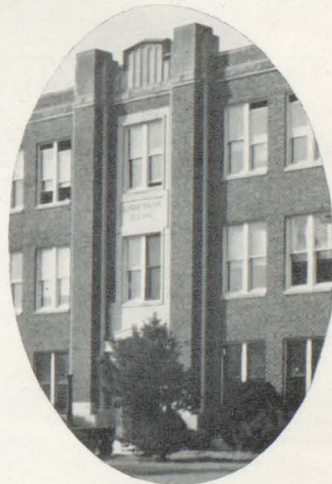

# Southwestern Engraving Co.



**THE BLACK DISPATCH**

*Is Delightful*

Chemistry  
op. re. Fl

907 S. Seawall, Tulsa, Okla.  
623 E. Perkins, Tulsa, Okla.  
909 Mission, Tulsa, Okla.  
Tulsa, Okla.  
Kelly, Oklahoma City, Okla.  
Okmulgee  
uskogee, Okla.  
Tulsa, Okla.

*Let Us All Fight for a Better  
and Better*

*Institution of Higher Learning*

**BLACK DISPATCH PUBLISHING CO.**

Box 1254

Oklahoma City, Okla.

*High Quality, Work  
and  
Reasonable Price*

Phone 3-3921      Night Calls  
Ambulance Service      Promptly Answered

**BLANTON & BUTLER**

*Funeral Directors*

*Professional Embalmers*

311 N. E. 2nd St.      Okla. City, Okla.

*Phone 113*

**MEEKS CASH STORE**

Fancy Meats—Groceries

Confectioneries

Vender Machines

P. O. Box 134      Langston, Okla.

*Congratulations*

**CAMPUS GROCERY**

**A. C. ARTERBERRY**

and

**C. O. NORMAN**

(Proprietors)

Langston, Okla.

**Oklahoma Tire**

**& Supply Company**

114 E. Oklahoma—Guthrie, Okla.

*"The Home of Better Values"*



your favorite  
PRINTING  
BINDING  
ENGRAVING

The  
National

*Cordia*

### Lintz Dept. Store

*Guthrie, Okla.*

- DIRECTORS  
Ned Holman  
Paul M. Carey  
Lloyd Lentz  
Howard S. Smith  
\*Fred A. Holman  
\*Victor E. Holman

\*With the United States Armed Forces

### WHITE and SON

*Jewelers*

Estab. 1889

DIAMONDS, WEDDING RINGS  
WATCHES

*Guthrie, Okla.*

*Congratulations*

*To Class of '45*

### B. and G. CLEANERS

We Clean and Press to Satisfy You.

L. GUDE, Prop.  
A. L. THOMAS, Mgr.

*Compliments*

*of*

### EDWARDS FUNERAL HOME

300 E. 2nd Oklahoma City, Okla.

Phone 2-9251

### Austin Chevrolet Co.

*Sales and Service*

101-103 East Harrison Ave.

GUTHRIE, OKLA. Phone 181



lylqa ydielliH

ON Cuthrie WOODAH

OF MILLI S. HMMU

Forest Products

Meats - Groceries

Fruits

and

Vegetables

**HAL HUGHES**

**ALDRIDGE THEATRE**

303 N. E. 2nd St.

Oklahoma City, Okla.

Showing all the best pictures and  
featuring subjects with all Negro casts.

**JACK TALBOTT**

Appliances & Furniture

"Your Complete Home Furnisher"

Guthrie, Okla.

Phone 21

124 West Okla.

**McVicker Stationery  
Co.**

GENERAL MERCHANDISE

BOOKS - OFFICE SUPPLIES

SCHOOL BOOKS DEPOSITORY

SCHOOL SUPPLIES

110 E. Oklahoma

GUTHRIE, OKLAHOMA

**DOWNING CANDY CO.**

(Formerly Wimber Company)

328 W. Oklahoma Ave.

GUTHRIE, OKLA.

*Compliments*

*of*

*Thomas Prescription Shop*

301 N. Central

Oklahoma City

Phone 7-4767



First National Bank

Coyle, Okla.

MEMBERS LOANS INVITED

BUY WAR BONDS

Nona M. Fruin, President

Carlotta M. Fruin, Cashier

**"RAGSDALE"**

Oldest Name in Funeral Directing  
in Oklahoma

**Ragsdale Funeral Home**

Ardmore, Okla.

**Ragsdale Bros. Funeral Home**

Muskogee, Okla.

**Chandler—Ragsdale Funeral Home**

Tulsa, Okla.

Have Served Over 10,000 Well Pleased  
Families of Oklahoma

Su

ELECTRIC

PLUMBING

P. O. BOX 1

Coyle, Oklahoma

Phone 16

E. L. Hillerby, Owner

COMPLIMENTS

OF

**Jewel Theatre**

*"House of Hits"*

Oklahoma City, Okla.

Joe Fisher, Manager

*Longan's Service Station*

Gasolines—Oils

Wholesale and Retail

Patches—Tires

Coyle, Okla.

To Speed Victory

Buy

War Bonds & Stamps



to sleep in. The future Negro  
can never be satisfied with  
mere existing. Let's join hands  
to become dissatisfied to the  
point that we are going  
to get more wealth to keep.  
Then we can substitute the  
phrase, to live, in place of,  
to exist.

Let's be a proud race lovers  
and strive hard to make the Negro  
race a respected race among  
races.



